Dispatch Democrat

VOLUME XLVIII — UKIAH CITY, MENDOCINO COUNTY, CAL., FRIDAY MORNING, SEPTEMBER 8, 1916 — NUMBER 48

TAX RATE SET BY SUPERVISORS

NUMBER OF SCHOOL DISTRICTS HAVE SPECIAL RATES IN ADDITION

The board of supervisors met last Monday and fixed the tax rate for the ensuing year at $2.35. This means that on every $100 of assessed valuation outside incorporated cities and towns the taxpayers will have to pay $2.35. The county rate in incorporated cities and towns is $1.75, and the city rates are added to this. The rates last year were $2.40 outside and $1.80 inside. In addition to these rates a number of the school districts throughout the county have special rates, as follows:

Anderson Valley U. H. S., support	$.25
Fort Bragg U. H. S., support	.14
Fort Bragg U. H. S., bond and interest	.06
Hopland U. H. S., support	.35
Mendocino U. H. S., support	.10
Point Arena U. H. S., support	.10
Round Valley U. H. S., support	.40
Ukiah U. H. S., support	.06
Ukiah U. H. S., building	.69
Willits U. H. S., support	.15
Willits U. H. S., bond and interest	.05
Anderson School District, bond and interest	.35
Blossom School District, bond and interest	.50
Carroll School District, bond and interest	.15
Con Creek School District, special	.20
Fort Bragg School District, special	.14
Fort Bragg School District, bond and interest	.16
Greenwood School District, special	.30
Independence School District, building	.70
Mendocino School District, bond and interest	.10
Occidental School District, special	.30
Point Arena School District, building	.50
Potter Valley School District, bond and interest	.06
Round Valley School District, bond and interest	.10
Rowena School District, bond and interest	.20
Sherwood School District, bond and interest	.40
Two Rivers School District, bond and interest	.30
Ukiah School District, No. 1, bond and interest	03 1-3
Ukiah School District, No. 2, bond and interest	06 2-3
Willits School District, bond and interest	.20
Willow School District, bond and interest	.13
Willow School District, building	.07
Woods School District, bond and interest	.20

The following shows the portion of the rate applied to each fund:

County General Fund	.750
Salary Fund	.240
Judicial Fund	.060
Indigent Fund	.170
Four Per Cent Bank Fund	.025
Unap. County School Fund	.320
Unap. High School Fund	.185
Total inside rate	$1.750
General Road Fund	.400
Special Road Fund	.200
Total outside rate	$2.350
1915—Inside	$1.80
Outside	2.40

It would have been possible for the rate to have been set still lower, but there were certain pressing needs which were recommended by the directors of the taxpayers' association and the grand jury representatives. These were $9,600, estimated to be the cost of bringing the ownership maps and block books up to date; $4,800 for the erection of a receiving ward and an up-to-date operating room at the county hospital; $5,000 for the remodeling of the jail, to enable the proper segregation of the prisoners as required by the state law. Also the interest on the money expended for state highway work within this county has increased from $19,161.83 in 1915 to $25,449.88.

NEW SUITS FILED IN THE SUPERIOR COURT

SEVERAL CASES OF INTEREST PLACED ON RECORD DURING PAST WEEK

Through Preston & Preston, Jos. Mitchell has filed a suit against Miller Jewett et al seeking to foreclose a mortgage for $1,400, given to secure a note. The plaintiff also asks for $250 attorney fees and costs.

Through Robert Duncan, Augustus Sartori has filed a suit against Howard Bishop et al, stockholders in the Bridgeport creamery company, seeking to recover a total of nearly $1000. The claim is the aggregate of a number of small amounts against the creamery company, which are alleged to be due for milk and cream furnished the cream ry by various ranchers. They assigned the claims to Sartori, who is bringing the suit.

P. J. Spencer, through Preston & Preston, has filed a suit in foreclosure against Vinnie Field et al to foreclose a mortgage covering property of the defendant near Coyote valley. The amount involved is $6000 and interest, and the defendant has paid $500 on account.

A. Lapelleteric, through Chas. Kasch, has filed a suit against Bettie Shiminowski to force evacuation of certain property in Willits, alleged to be wrongfully held by the defendant.

Mrs. Minnie Lambert, through Mannon & Mannon, has applied for letters of administration on the estate of the late Mary Rose, her mother. The estate is valued at $50.

Through Attorney Albert Hardie, Fred H. Warren has applied for letters of administration on the estate of Wm. Card, who died in 1900, leaving an indeterminate interest in real estate near Dos Rios, this county. The value of the estate is nominal, and is placed at $50.

DEMOCRATS ELECT COUNTY CENTRAL COM.

CONVENTION TO BE HELD IN UKIAH ON NEXT TUESDAY AFTERNOON

As a result of the official canvass of the vote for the Democratic county central committee by the board of supervisors the first of the week, the following were declared elected:

First District—F. W. Dooley, E. B. Hiatt, I. C. Burke.

Second District—J. R. Thomas, H. L. Preston, Robt. Duncan, E. J. Sanford, F. A. Yates, E. P. Thurston, James Eddie.

Third District—D. L. Cox, F. W. Taft, E. M. Whitney, J. S. Hogshead, C. H. Hurt, Tom Saxon.

Fourth District—H. A. Atwood, H. J. Dellett, Howard Preston, Geo. H. Fee.

Fifth District—N. A. McCallum, H. B. Scott.

The county central committee as elected above, under the law is to meet at the courthouse at 2:30 next Tuesday afternoon, Sept. 12th, for the purpose of organizing and electing officers.

SUPERIOR COURT NOTES

Elizabeth Handley vs. Geo. James Handley—Interlocutory decree of divorce ordered entered in favor of plaintiff.

W. Z. Trine vs. Victoria Trine—Interlocutory decree of divorce ordered entered in favor of defendant.

H. G. Dean vs. A. D. Pitts and H. G. Dean and Marne J. Dean vs. A. D. Pitts—Cases consolidated. Case submitted to the court and it was decided that the whole or any part of the testimony that the court required should be made and transcribed by the reporter and served on the attorneys for the defendant and plaintiff, each to pay half the costs for the transcription.

Miss Merle Harvey is visiting in Ukiah this week.

NEW BUILDING FOR HIGH SCHOOL

TRUSTEES CONTEMPLATE ERECTION OF FINE BRICK AND TERRA COTTA STRUCTURE

At the recent meeting of the board of supervisors sixty-nine cents was alowed on every hundred dollars of the assessed valuation of the property in the Ukiah high school district. The purpose of this tax is to raise $20,000 this year toward a new high school building for this district. The sum to be raised will have to be considerably more than that amount, but it is the idea of the board of trustees of the local high school to put up a high school building on a three unit plan. At least such a plan has been submitted by Architect Weeks, and is now under the consideration of the board. Work will commence on the building just as soon as the board decides definitely on the plans and specifications. It is thought that a main building will be put up this fall and winter, and in the next two or three years left and right buildings will be added on each side of the main structure, to be connected by corriders. In the specifications now before the board the building will face south on the avenue. The old building will be used until at least two of the new buildings are completed. After sufficient room has been arranged in the new building the old one will be torn down and the last until put up in its place.

It cannot be definitely stated, however, that the new board of trustees which will be in office next year will act the same in regard to the structure, but it is the purpose of this board to start the construction, and in all probability the next board will carry out what the present board starts. If after the first unit is put up the voters in the district wish to bond the district and put up the remaining units at one time, it is their privilege to do so, but on the other hand if the bonding does not take place the building will be raised by direct taxation, and the construction will extend over a period of time so that the taxation will not be excessive.

The plans that are now under consideration feature every modern improvement that has been made for the betterment of educational institutions.

Every department will have ample space to carry on its particular work without stint. Terra cotta and brick will make up the outside of the building. while the inside finishings will be according to the requirements of the various departments. A large auditorium and stage will be provided, lockers and an ample gymnasium, cooking rooms and sewing rooms—all will be features in the new building.

LOCAL BOY IN MEET

Edgar Stout, formerly of this city, and a graduate of the local high school, has entered the Dipsea race, which takes place at Mill valley. The course goes through Mill valley to Willow camp, and presents much rough country in which the endurance of the runners is severely tried. To every contestant in the race goes a bronze replacca, and the winner gets the perpetual cup that the managers of the Dipsea contest have put up. Stout has a good chance of winning, according to the Chronicle, as he has proven himself a very able runner by placing in the Bulletin's cross-country race held some three years ago.

FINAL FIGURES ON PRIMARY

The supervisors this week canvassed the primary returns and the following totals were announced: Booth, 1,344; Johnson, 981; Hart, 1,889; Pettis, 1,947; Patton, 982; Lea, 1,051; Magneson, 958.

Miss McComber, of Sacramento, has been visiting Mrs. Dowson the past week, and on Saturday evening will be the guest of honor at a reception and party at the Dowson home.

GEO. S. PATTON GETS BIG CROWD

APPRECIATIVE AUDIENCE LISTENS TO DEMOCRATIC CANDIDATE DISCUSS ISSUES

Speaking to an audience of several hundred people in Victory Theatre Wednesday night, George S. Patton, of Los Angeles, Democratic candidate for United States Senator, carried the bread message of Wilson Democracy in Mendocino county and established himself here as a forceful advocate of the policies of the chief executive, an eloquent, interesting speaker and a clear-thinking, logical student of national, international and local affairs. During his address he was frequently interrupted by applause, and his earnest, thoughtful manner in championing the cause of Woodrow Wilson made a deep impression upon his hearers. Mr. Patton has been enthusiastically received throughout Mendocino, Sonoma and Marin counties on this, the first leg of his state-wide campaign, but no place, say the members of his party, has he been given a warmer or more cordial reception than in Ukiah.

The Democratic nominee arrived at five o'clock Wednesday after an all-day trip from Santa Rosa, where he spoke to a large gathering in Woodmens' hall Tuesday night. En route he stopped at Healdsburg, making a short address to the citizens in the public square, and also visited friends and supporters in Geyserville, Cloverdale and Hopland. Everywhere he was greeted with assurance of aid in his candidacy from men and women of all political faiths.

Mr. Patton stated to a Dispatch reporter that he was well pleased not only with the spirit of his welcome everywhere, but particularly with the unmistakable evidence of the fact that the Democrats of California are determined to stand solidly behind their party nominees from Wilson to the last man on the ticket. He also said that he noted with satisfaction the strong sentiment in favor of District Attorney Clarence F. Lea, of Sonoma county, Democratic candidate for Congress in this district.

"I know Mr. Lea personally," said Mr. Patton, "and it pleases me highly to see how well his candidacy is being received. He is a high-minded, able man, a good lawyer and student of affairs. I believe him to be a man who would be an ideal representative in congress."

The meeting at the Victory Theatre was held upder the auspices of the Democratic County Central Committee. Attorney Hugh L. Preston, brother of United States District Attorny John Preston, presided, introducing Mr. Patton with a splendid tribute to him as a man of rare ability, a recognized student of international law and of international politics, a leading lawyer, a fearless fighter and a life-long Democrat who, during thirty years or more of activity in his party had always waged the battle for right principles and progressive measures. He told how Mr. Patton had been a member of the forces headed by Senator Stephen M. White, Delphin Michael Delmas, Patrick Reddy and Seawell, of Mendocino, in the fight that was begun in 1892 to smash the control of the Southern Pacific machine in California and was continued through many stormy conventions and sessions of the legislature for ten years until the grip of corporate influence was loosened. The chairman also called attention to the fact that California is now represented in the Senate by an able man from the northern part of the state, and he said that he believed it only fair and equitable and just that the claim of southern California should be favorably considered when the country south of the Tehachapi asks equal representation at Washington.

In beginning his speech, Mr. Patton emphasized the fact that he stood squarely upon his unqualified endorsement of the Wilson administration in coming before the people as a candidate for the Senate.

"Woodrow Wilson will be re-

(Continued on page 4)

CITY TRUSTEES HOLD REGULAR MONTHLY MEETING

OFFICIAL REPORT OF PROCEEDINGS AS TAKEN FROM CLERK'S MINUTES

Board met Monday at 8 p. m. All trustees were present with the exception of Palmer.

Trustee Charlton introduced an ordinance providing for a salary of $15 per month for City Health officer.

City Health Officer Dr. L. K. Van Allen addressed the board on matters pertaining to his office.

The president of the board appointed a new board of health, as follows: Dr. L. K. Van Allen, Wm. Chessall, Dr. A. L. Gibson, F. T. Barker and L. H. Foster.

City Clerk Hardie reported to the board that he had received the sum of $400 each from the Eagle Fire Company and the Ukiah Fire Department toward the purchase price of the chemical fire engine and hose cart, and he was instructed to write a letter of thanks to each fire department.

A delegation of members of the Merchants' Association appeared before the board and requested that the board investigate the system of collection of electric light accounts at the office of city electrician and recommended to the board that it would be less expensive and more convenient if the accounts were collected at the business houses and residences by the collector.

The president of the board and the city attorney then explained the whole system at length to the merchants, giving them a clear idea of the operation and cost, and the marchants expressed themselves as satisfied with the system of collecting now in use.

The regular reports were filed.

The board allowed the claims against the town.

SMALL WORKING BALANCE IN COUNTY TREASURY

ALTHONGH TOTAL IS LARGE, MUCH OF IT IS NOT AVAILABLE FOR CO. PURPOSES

County Treasurer Geo. Johnson this month made his usual report to the supervisors concerning the cash in the county treasury. The report shows the following:

Balance Aug. 7th	$164,152.64
Receipts for Aug.	26,867.01
Disbursements for Aug.	32,115.01
Balance Sept. 5th, 1916	$158,904.64

Of the above balance $123,710.21 belongs to various trust funds, such as state and county school money, estates placed on deposit, collateral inheritance collections for the state, interest collected on state school land, etc, therefore not subject to, or under the control of the board of supervisors.

The following fees and fines were received for August:

J. Liftchild, receipts of Co. Farm	$65.05
James Clendenen, J. P.	6.00
J. C. Hurley, J. P.	24.00
R. R. Byrnes, Sheriff	538.65
G. R. Redwine, J. P.	53.00
W. T. Wallace, J. P.	9.50
F. H. Brown, J. P.	1.00
Geo. E. Furniss, J. P.	6.00
C. W. Reinking, J. P.	31.00
W. V. Kilburn, J. P.	1.00
F. A. Whipple, J. P.	6.00
C. M. Walker, J. P.	22.00
A. B. Tovani, blind pig	250.00
Jas. R. Elder, Co. Recorder	343.30

DUNCAN WINS CASE OF STRONG vs. SCALES

Attorney Robert Duncan this week won the case in the superior court of Strong vs. Scales. The complaint was filed by Strong to recover $598.62 and costs, alleged to be due for labor furnished Scales, who operated a mill on the coast. The title to the property was in Scales' wife and an attempt was made to evade payment on that plea. Duncan got judgment in behalf of his client for the entire amount.

Mrs. J. R. Mathews returned Wednesday from a week's visit at Orrs.

PROCEEDINGS OF THE SUPERVISORS

COUNTY BOARD TRANSACTS LITTLE BUSINESS OF IMPORTANCE AT LAST MEETING

The supervisors met in regular monthly session the first of the week, but outside of canvassing the election returns and setting the tax rate, little of any moment was accomplished.

The petition for a road in the third district was laid over.

The election officials were allowed $4 each for their services.

Wm. Dougherty was appointed inspector of the Navarro road and fence.

A. N. Rawles was appointed inspector of the Prather gulch bridge.

The petition for a road up Ten Mile river was laid over.

Scotts Valley school district was ordered reopened.

Low Gap school petition was laid over, owing to there not being a sufficient number of qualified signers.

The petition for a bridge across Eel river near Branscomb was received and laid over.

BIG SUM REALIZED FROM LAND SALE

NEARLY DOUBLE ESTIMATED AMOUNT GATHERED IN BY UNCLE SAM FROM SETTLERS

Willits, Sept. 6—The public land sale held at Willits last week was one of the most successful ever held in the nation. Every acre of the 44,106.73 acres advertised for sale was sold, and the aggregate price paid was more than twice the appraised value.

The land sold is what is known as the relinquished lands of the Round Valley Indian Reservation, 41,191.73 acres of which are in Mendocino county. This land brought a fraction over $105,000, and was appraised at $51,530.78. Nearly 3000 acres were in Trinity county, and this brought in the neighborhood of $40,000.

ASSOCIATED OIL COMPANY WILL OPERATE HERE

A representative of the Associated Oil Company was in town about three weeks ago looking over various lots near the railroad, relative to purchasing a lot for the erection of an oil station. The lot belonging to Donald Brown, lying across the road from the winery north of town, was selected, and the same representative returned during the latter part of last week and consummated a deal for the land. Just when the company will begin putting up their plant is not yet known, but it is thought that ground will be broken for the depot at once.

MRS. CALKINS HERE

Mrs. Grace Calkins, receiver of the San Francisco land office, was a visitor in Ukiah the first of the week, stopping over here en route to San Francisco after a visit to Willits, whither she went to take charge of the funds realized from the sale of the Round valley reservation lands. Mrs. Calkins is one of Uncle Sam's most efficient servants, and her appointment to the position she holds is a credit to the Democratic administration.

ESCAPED CONVICT TAKEN BY SHERIFF BYRNES

An escape from the convict camp on the state highway on Rattlesnake creek was captured by Sheriff Byrnes and Walter Tracy between Laytonville and Longvale last Wednesday evening. The man made his getaway Monday night. He was sent up originally from Los Angeles to serve ten years for grand larceny, and had almost served enough of his time to entitle him to parole.

Thomas Edison Pope has accepted a position in the Economy. He will occupy the salesman's berth on Saturdays.

BOONVILLE BUDGET

Boonville, Sept. 4—We had a little more rain again last week, but not enough to settle the dust.

Hop picking is in full blast at the Gowan hop field. Farrars will commence picking next week.

Kenneth Thompson, of Berkeley, a former resident of this place, has been visiting in the valley. He had the good fortune to kill a fine buck while here.

Miss Kate Wallach is visiting her sister, Mrs. Hiatt, in Yorkville.

Wm. Hotell and wife and Nina Caldwell visited in Forestville one day last week.

Bowlin Hiatt and family visited in Boonville Sunday.

Mrs. Jim Rose and Mrs. Geo. Lambert, of Ukiah, visited friends and relatives in town last week.

Prune picking is finished in this end of the valley. A fair crop is reported. Some have sold for a 5 cent basis.

School closed for hop picking and Miss Cureton, our popular teacher, is visiting in Ukiah.

Miss Mary Babcock, of Greenwood, returned to her home last week after visiting in the valley for several days.

Rev. Woodliff, wife and daughter, returned home last week after several weeks' camping at the Ornbaun Springs.

Several crews have commenced shearing. Chas. Wallach's crew is shearing at the McNab ranch.

Miss Ruth Ingram left this week for the city, where she will attend school.

Miss Grace Whiting is attending the normal school at Arcata.

Mrs. Mary Singley, of Ukiah, was a visitor in town one day last week.

Ernest Rawles left last week for Arizona, where he will visit his sister, Mrs. Carl Clow.

Mrs. Berry is visiting in Santa Rosa for a few days.

E. M. Duff returned home last week from Big Valley, where he has been visiting with his daughter, Mrs. Slattery.

While in the hop field Mrs. Dave Babcock's baby fell in the fire and was severely burned on the hands.

Tom McGimsey, of the city, visited with friends and relatives in the valley for several days.

Mrs. E. Buchanan, of Yorkville, is visiting friends in the valley.

TALMAGE LETTER

Talmage, Sept. 7—Dr. Richards, of the local hospital, has been spending the first part of the week in 'Frisco, and Dr. Rowe has been acting as superintendent during his absence.

Fred Fraser left his position at the Mendocino state hospital on Sept. 1st and took his family to Lodi last week, at which point he has secured a ranching proposition that promises to make Fred one of our independant "farmers" in the near future. The best wishes of all hospital officials and employees, as well as of his numerous friends here and in Ukiah follow Fred and his family to his new home.

Pearl Fairbairn left on Sept. 2nd for an eight days' vacation from his work at the state hospital. It is rumored that Pearl has handed in his resignation—to take effect about Sept. 15th, and will then leave for the southern part of the state.

Mr. and Mrs. McQuiddy are planning to resign their positions at the hospital and to leave Talmage about Oct. 1st. They will reside with relatives in southern California and then go east, where "Mac" expects to make his mark as an expert "Ad Writer."

Mr. and Mrs. Sam Cox returned to their duties at the hospital the of the week after a very enjoyable vacation.

Mr. and Mrs. Dan Perkins have also been enjoying a delightful vacation from their work at the asylum.

A CORRECTION

In last week's issue of the Dispatch a news article stated that Prof. Schultz had been engaged by the board of trustees of the local high school to teach music in the high school. We have since learned that our informant was evidentlyy suffering from an optical delusion, or a derangement of the tympanum, for the report was not authentic, since Prof. Taylor, who will teach mathematics will also teach music. No other music teacher has been or will be hired, according to the board.

NOTED PLAYERS AT VICTORY

Pauline Fredericks, the noted film artist, will appear in the "Spider," a Paramount picture to be presented this evening at the Victory. On Tuesday evening, the 12th, Hazel Dawn will appear in a rare combination of laughs and thrills known as "My Lady Incog," a dramatic farce in which Miss Dawn appears at her best.

JURY ORDERED EMPANELLED FOR LAKE COUNTY CASE

The following jurors have been summoned to appear in court next Tuesday, Sept. 12th, for the trial of the case of the Yolo Water and Power Company vs. Polk et al:

S. P. Isbell, Ukiah; L. C. Faught, Hopland; D. L. Sawyers, Willits; Guy P. Joslin, Calpella; D. E. Babcock, Boonville; Robert Bodell, Mendocino; John Gordon, Littleriver; P. W. Gray, Fort Bragg; F. F. Adams, Ukiah; M. A. Nolan, Caspar; M. E. Ingram, Cloverdale; F. K. Guion, Willits; J. H. Dilling, Navarro; W. Heryford, Ukiah; F. W. Harmon, Sherwood; J. W. Gillingham, Mendocino; Thos. Ellison, Ukiah; Samuel Reinking, Manchester; W. T. Eddie, Potter valley; John Hyman, Pudding Creek.

BUCK ENTANGLED IN FENCE CAPTURED BY AUTOIST

While a representative of the Goodrich automobile tire company was coming over from Orrs in his car last Friday he encountered a buck in the road near the gate to the Starkey place. The deer tried to jump the fence and became entangled in the wire, and the Goodrich man and a companion who was riding with him jumped out and grappled with it They managed to hold it down until Elmer Weger came along and he cut its throat, a proceeding which had not suggested itself to the captors.

The buck was a forked horn and in good condition.

Needless to say the traveling man was overjoyed, and in this day of tasteless castor oil, fireless cooking, etc., he believes that his method of gunless hunting should have a place.

RED SOX VS. BROWNIES

The Napa Red Sox and the Brownies will again come into conflict next Sunday afternoon on the local lot, if nothing untoward occurs to prevent. Local fans will remember the hot contest that these two teams waged one week ago last Sunday, and all will be anxious to see how the teams will again line up. It is up to the Brownies to make this, likely their last game this season, a game that all fandom will remember until baseball again comes into the limelight next spring. The boys played good ball during the last game and have been practicing continuously since then and promise to give Napa a run for their money.

JAP KILLS SELF

A Japanese inmate of the state hospital killed himself in his room at the asylum last Friday. He had made attempts on his life before and was under surveilance most of the time. One of the attendants had seen him shortly before he committed the act. Just how he managed to inflict the fracture to his skull is unknown, but the theory is that he climbed upon a cupboard in the room and leaped therefrom to the floor. He was committed from San Francisco about three months ago.

PHILO RANCHER DIES

Giovenn Giovennetti, a well-known pioneer rancher of Anderson valley, died at his home last Thursday after a brief illness.

Death was due to pneumonia. Dr. Peirsol was called upon the case, but at the time the malady had progressed to such a stage that medical assistance was of no avail.

Deceased had been a resident of Philo since 1883. He leaves a wife, son and two daughters. Undertaker J. D. Johnson has charge of the funeral arrangements.—Mendocino Beacon.

PRESBYTERIAN LADIES MAKE NEAT SUM

The ladies of the Presbyterian Ladies' Aid Society last Tuesday took their lunches and spent the day at the cannery, to the mutual advantage of the cannery company and the society.

The society snapped 100 boxes of beans and cleaned up $15 for its treasury.

A San Francisco junk firm has bought all the metal and railroad rails on Navarro Flat from the Pacific Coast Redwood Company, paying, it is reported, a price of $15,000. Every rail on the railroad will be taken up. Pete Peterson, of Albion, has the contract for collecting all the junk which lies between the mill and the ocean. The firm has ten men above the mill, where they are running a cook house. It will take probably all winter to remove the metal. —Beacon.

Taylor Eddie and Henry Sweeney, of Potter valley, were in town Tuesday.

Fred. Bucknell, of Potter valley, transacted business in Ukiah during the first part of the week.

PARTY AT CHURCH

The Epworth League of the St. John's Methodist Church is planning a grand party tonight, which is to be held at the church. The affair is in honor of Mr. and Mrs. Lynn, who are soon to leave for Conference. A lively program of games has been prepared, as well as a celebration in the culinary line.

NOTICE TO BIDDERS

Notice is hereby given that pursuant to an order of the Board of Trustees of the Town of Ukiah City made and entered on the 7th day of August, 1916, sealed proposals will be received by the undersigned Clerk of the Town of Ukiah City at his office in said town up to Monday, the 11th day of September, 1916, at 7:30 o'clock P. M. for furnishing the materials and labor for the repairing of South State Street in said Town from the north line of Mill street to the southerly limits of said Town.

Said repairing is to be done and performed in accordance with plans and specifications therefor prepared by the City Engineer of said Town and adopted by said Board and now on file in the office of the undersigned Clerk of the Town of Ukiah City, which plans and specifications are hereby referred to and made a part hereof as if fully incorporated herein.

All bids must be accompanied by a certified check payable to the order of the undersigned Clerk of the Town of Ukiah City and must be in amount at least ten per cent of the amount of the bid or proposal.

The said Board reserves the right to reject any and all proposals.

Dated at the Town of Ukiah City this 30th day of August, 1916.

ALBERT M. HARDIE,
Clerk of the Town of Ukiah City.
47-2t

IF YOU WANT THE BEST WHISKEY
—BUY THE—
CAPITOL O. K. or LAWTON RYE
B. S. Hirsch
Wholesale Liquor Dealer - S. State St.

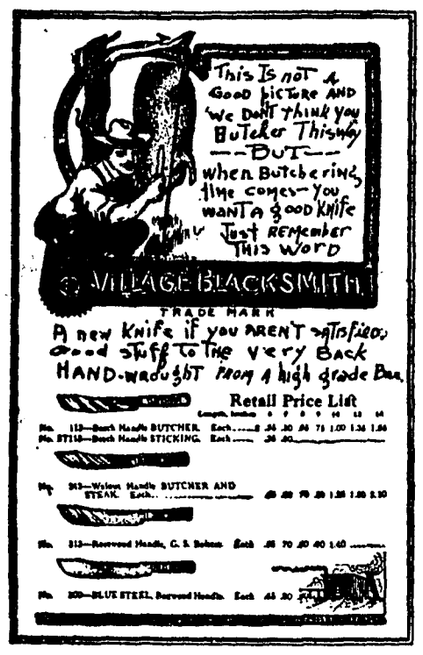

We carry a complete line of tableware and groceries.

R. E. DIMMICK
Ukiah, Cal.

Advertising Will Bring You Results

SATISFY!
—what does that mean?

It means that NEW quality, in a cigarette, that does for your smoking exactly what a drink of cold water does for your thirst!

To *satisfy*, a cigarette must do far more than just "please" you—it must *let you know you've been smoking*.

That's what Chesterfields do—they *satisfy!* And yet they're MILD!

For the first time in the history of cigarettes, here's a cigarette that *satisfies* and yet is *mild!* Chesterfields!

Other cigarettes may be mild, but they don't satisfy.

BUT, Chesterfields *satisfy*—yet they're *mild!*

This is *new enjoyment* for a cigarette to give. It is something that no cigarette, except Chesterfields, *can* give you—regardless of price.

Why?

Because no cigarette maker can copy the *Chesterfield blend!**

Try Chesterfields—*today!*

Liggett & Myers Tobacco Co.

Chesterfield
CIGARETTES

*The Chesterfield Blend contains the most famous Turkish tobaccos —SAMSOUN for richness; CAVALLA for aroma; SMYRNA for sweetness; XANTHI for fragrance, combined with the best domestic leaf.

20 for 10c

They SATISFY!
—and yet they're MILD

PROFESSIONAL CARDS.

HALE McCOWEN, JR.
Attorney at Law
Will practice in all State and Federal Courts. Office in Court House.
UKIAH, CAL.

PRESTON & PRESTON
Attorneys and Counselors at Law
Will practice in all State and Federal Courts.
UKIAH, CAL.

DR. A. L. GIBSON
Dentist
Office—Marks Building, Ukiah, Cal.

W. G. POAGE
Attorney and Counselor at Law
Will practice in all the courts of the state. Prompt attention given to all business entrusted to his care.
Office—School St., south of Christian church,
UKIAH, CAL.

ROBERT DUNCAN
Attorney at Law
Will practice in all the courts of the state. Prompt attention given to all probate and civil business.
Office, upstairs in Marks Bldg.
UKIAH, CAL.

THOMAS & THOMAS
Attorneys and Counselors at Law
Will practice in all State and Federal Courts.
Office—In Preston Building, Corner School and Perkins streets.
UKIAH, CAL.

DR. I. M. LATHROP-MALPAS
Women and Children's Diseases a Specialty
Office No. 204 Oak St. Phone 613.
UKIAH, CAL.

J. H. Hansen Lena Lee Hansen
HANSEN & HANSEN
Osteopathic Physicians
Office in Eversole Bldg.
Hours, 10 to 12; 2 to 5 Phone 2002

KEITH C. EVERSOLE
Attorney at Law
Will practice in all State and Federal Courts. San Francisco connections.
Eversole Building Ukiah, Calif.

CHARLES KASCH
Attorney at Law
All Courts
Ukiah, California.

ELMER E. ROBINSON
Attorney-at-Law
Will Practise in all State and Federal Courts.
502-505 Humboldt Bank Bldg.
San Francisco, Cal.

Phone 312
WELDON & MOCKLER
Attorneys at Law
Cor. School and Standley Streets
Ukiah, Calif.

GEO. E. REDWINE
Attorney at Law
Will practice in all state courts. Office upstairs in Preston Bldg., Cor. School and Perkins Sts., Ukiah, Cal.

LILBURN I. GIBSON
Attorney-at-Law
Will practise in all State courts.
Office—Marks Building, Ukiah, Cal.

J. C. HURLEY
Attorney at Law
All Courts
Notary Public Ukiah, Cal.

Examination FREE
If your eyes give you trouble call and let me examine them.
No cases too difficult for me to handle.
17 years Experience.
P. H. Joseph
Optician & Optometrist
Ukiah

INSTRUMENTS ON RECORD

Report of Papers Filed in Recorder's Office

WEEK'S DEEDS AND MORTGAGES

August 30, 1916

DEEDS—

S. B. Buckner et ux to Hinch, Salmon and Walsh Co., dated Aug. 23, 1916. Lots 13 and 14 of Dos Rios Townsite, being a portion of Lot 12 of Section 31, Township 22 N, R 13 W, M D M.

George E. Wattenburger to Robert J. Dryden, dated July 7, 1916. Lots 24 and 25 of Orchard Addn. to Town of Willits.

Elsie Ramsey to Northwestern Pac. R. R. Co., dated Aug. 23, 1916. A strip of land 50 ft. wide in Lot 2 of Sec. 5, T 24 N, R 14 W, M D M, containing .23 of an acre.

Harry A. Weihe et ux to Julia Florence Weihe, dated Aug. 17, 1916. Land in Secs. 9, 10, 13, 14, 15, 16, 21, 22, 23, 24, 26, 27, 28, 29, 32, 31, and 34, T 12 N, R 14 W, M D M; Land in Secs. 1, 2, 9, 10, 15, T 11 N, R 15 W, M D M. Land in Secs 18 and 19, T 12 N, R 13 W, M D M. Land in Secs 16, 17, 18, 20, 21 in T 12 N, R 15 W, M D M. Land in Secs. 10, 15, 14, 23, 29, 35, T 13 N, R 15 W, M D M. Land in Secs. 30 and 29, T 20 N, R 11 W, M D M. Land in Sec. 13, T 11 N, R 14 W, M D M.

MORTGAGE—

Rea Nelson to Phil Main, dated July 1, 1916. A portion of N½ of NW¼ of Sec. 19, T 18 N, R 17 W, M D M. $500, 1 yr., 8 per cent.

CHATTEL MORTGAGE—

M. Wada to B. M. Bucknell, dated Aug. 30, 1916. Five tons of sliced prunes in process of drying on Morby ranch. $400, payable 4 days after date, 10 per cent.

ASSIGNMENT OF MORTGAGE—

The First Bank of Savings of Ft. Bragg to John Wilson, dated Aug. 28, 1916. Assigns mortgage made and executed by W. E. Moore et ux, dated Nov. 10, 1913, and recorded in Book 71 of Mtgs., page 194.

AFFIDAVIT—

Affidavit of F. W. Slack, not dated. Affidavit as to the names of parties making transfers of property described as: E½ of NE¼ of Sec. 33 and the W½ of NW¼ of Sec. 34, T 12 N, R 16 W, M D M.

NOTICE OF PENDENCY OF ACTION—

John Wilson vs. W. E. Moore, Carrie E. Moore, A. M. Russell, C. B. Russell, Orrie E. Desmond, John Doe and Richard Roe. Suit to foreclose mortgage on property described as follows: NE¼ of SW¼ of Sec. 32, T 19 N, R 17 W, M D M, excepting 1 acre in SE cor. of said tract.

RELEASES OF MORTGAGES—

Ross Betts to H. B. Bowman, dated Aug. 26, 1916. Releases mortgage recorded in Book 67 of Mtgs., page 360.

The First Bank of Savings of Ft. Bragg to Pietro Martella, dated Aug. 24, 1916. Releases mortgage recorded in Book 74, page 150.

Bank of Willits to S. B. Buckner et ux, dated Aug. 23, 1916. Releases mortgage recorded in Book 77, page 11.

The First Bank of Savings of Ft. Bragg to Mrs. Gertrude West, dated Aug. 24, 1916. Releases mortgage recorded in Book 71 of Mtgs., page 68.

CANCELLATION OF MORTGAGES

D. P. Armstrong to J. H. Bell. Cancels Chattel Moragage recorded in Book 15 of Chattel Mortgages, page 9.

C. D. Flowers et al to Commercial Bank of Ukiah. Cancels mortgage recorded in Book 73 of Mtgs., page 394.

COMMISSIONER'S DEED—

G. E. Redwine (Commissioner) to Anglo-California Trust Co., dated Aug. 30, 1916. Land in Secs. 10, 15, 22, 23, 24, 26 and 27 in T 23 N, R 15 W, M D M. Land in Sec. 32, T 23 N, R 14 W, M D M. Conveying all right, title, interest, estate, property, claim and demand whatsoever as well in law as in equity of Ezra D. Baker, F. C. Innes, H. T. Winters, W. T. Hovey and D. M. Ferguson, the directors last named in office and trustees of California Land and Lumber Co., a corp., Ezra D. Baker, individually, Charles Q. Nelson, as executor of the last will and testament of Frank B. Nelson, deceased, and each of them in and to the premises and every part and parcel thereof.

August 31, 1916

CONTROLLER'S RECEIPTS—

Controller of State to Mrs. E. Ferguson, dated Aug. 18, 1916. Lot bd. S and W by land of Stitt, N by Lot of Henderson, E by Mason St., in the City of Ukiah. Assessed to Edwd. Ferguson. Sold to State June 27, 1916, for delinquent taxes of 1915. Amt. paid to redeem, $4.68.

Controller of State to G. Massolitti dated June 16, 1916. Lot 106, Yokayo Rancho. Personal property $420. Assessed to G. Massolitti. Sold to State June 30, 1914, for delinquent taxes for 1913-1914. Amt. paid to redeem, $474.20.

DEEDS—

Donald H. Brown et ux to Associated Oil Co., dated Aug. 31, 1916. Easterly 100 ft. of Lot 18 of Revised Subd. of Brunner-Briggs Addn. No. 1.

A. P. Brunner to Associated Oil Co., dated August 31, 1916. Quitclaim deed to same property last above described.

William W. Fales to Cora E. Fales, dated Aug. 30, 1916. E½ of SE¼ of Sec. 25, T 22 N, R 14 W, M D M. Also lot 10 of Sec. 30, and lot 3, Sec. 31, also lots 8 and 9 of Sec. 30, and Lot 10 of Sec. 19, T 22 N, R 13 W, M D M.

R. P. Sanches to Kathryn A. Sweasey, dated Dec. 14, 1915. Lots 14, 15, 16, 17, 18, 19, 20, 27 and 28 in Blk. 4 of Cloverdale Park.

Julis F. Weihe to Harry A. Weihe et ux, dated Aug. 24, 1916. Land in the following Secs. and Twps.: Secs. 1, 2, 8, 10, 15, T 11 N, R 15 W, M D M; Secs. 18 and 19, T 12 N, R 13 W, M D M; Secs. 16, 17, 18, 20, 21, in T 12 N, R 15 W, M D M; Secs. 10, 15, 14, 23, 29, 35, T 13 N, R 15 W, M D M; Sec. 13, T 11 N, R 14 W, M D M. Secs. 30 and 39, T 20 N, R 11 W, M D M.

F. Miller to Mary J. Smedley, dated August 29, 1916. E½ of NE¼ of Sec. 33, W½ of NW¼ of Sec. 34, T 12 N, R 16 W, M D M.

MORTGAGE—

W. L. Rickard et ux to I. B. Elkins, dated Aug. 1, 1916. Lots 3 and 4 of SW¼ of NW¼, NW¼ of SW¼ of Sec. 1, T 11 N, R 14 W, M D M. $1960, 1 yr., 7 per cent.

RELEASES OF MORTGAGES—

I. B. Elkins to W. L. Rickard et ux, dated July 26, 1916. Releases mortgage recorded in Book 65, page 77.

PARTIAL RELEASE OF MORTGAGE—

A. P. Brunner to Donald H. Brown dated Aug. 31, 1916. Releases easterly 100 ft. of lot 18 of Revised Subd. of Brunner-Briggs Tract No. 1 from the operation of that certain mortgage recorded in Book 75 at page 94.

ASSIGNMENT OF CO-PARTNERSHIP INTEREST—

D. Brandon to John Mann, dated Aug. 28, 1916. Assigns all rights, title and interest of D. Brandon in Cleone Mineral Springs Company. Consideration for assignment not given therein.

VERIFIED STATEMENT OF CANDIDATE—

Statement of E. M. Ford showing total amount expended to be $47.50.

MINING CLAIMS—

Mining claims in Red Mountain Mining district by the following persons: C. A. Arthur, C. V. Kirk; George E. Kirk; J. A. Kirk; J. R. Kelley, 2 claims; George W. Kindred, J. M. McKnight, 2 claims.

ASSIGNMENT OF MORTGAGE—

Johanna Heilmann to E. L. Waldteufel, dated Aug. 26, 1916. Assigns mortgage recorded in Book 77, page 166.

CANCELLATION OF MORTGAGE—

J. A. Waldteufel to E. L. Waldteufel. Cancels mortgage recorded in Book 72 of Mtgs., page 346.

September 1, 1916

DEEDS—

J. A. Nelson to A. Dutillieul, dated Aug. 28, 1916. 25 acres in Sec. 32, T 18 N, R 17 W, M D M.

Noyo Land and Cattle Co., to Union Lumber Co., dated Aug. 4, 1916. Land in portion of SW¼ of NE¼, SE¼ of NW¼, NE¼ of SW¼, and the NW¼ of the SE¼ of Sec. 12, T 18 N, R 17 W, M D M. Also NE¼ of SE¼ of Sec. 12, T 18 N R 17 W, M D M.

Robert D. Lowrey et ux to E. Weiss, dated August 31, 1916. N½ of SE¼ of Sec. 30, T 13 N, R 15 W, M D M, containing 80 acres.

FINAL DECREE—

United States of America vs. Allen F. Bingham and Edwin Gibson. In the District Court of the U. S., in and for the northern dist. of California. Decreed that the patent described in the complaint in said action, issued to the defendant Allen F. Bingham, be recalled and cancelled; that the money paid as the purchase price of said land be forfeited to plaintiff, and the defendants be debarred, etc., claiming any right, title or interest in the following described land: E½ of SW¼, NE¼ of SW¼ of Tract 70 and SE¼ of SE¼ of Tract 77, Part "B", Round Valley Reservation land, T 24 N, R 14 W, M D M.

CONTROLLER'S RECEIPTS—

Controller of State to Con H. Goldberg, dated July 26, 1916. Lot 3, Blk. 3, Daugherty's Addn to Willits. Assessed to D. D. Patterson. Sold to state June 24, 1911, for delinquent taxes for 1910, 1911, 1912, 1913, 1914. Amount paid to redeem $21.53.

Controller of State to Con H. Goldberg, dated July 26, 1916. Lot 12, Blk. 1, Oak Park Addn. to Willits. Assessed to Geo. W. Disher. Sold to state June 24, 1911, for delinquent taxes of 1910. Amount paid to redeem, $1.38.

MORTGAGES—

Frank Blanchard Cook to J. E. Singley, dated Sept. 1, 1916. 836 acres in Secs. 26, 27, 35 and 36, T 15 N, R 15 W, M D M, $3800, 5 yrs., 5 per cent.

Mrs. M. E. Ganter to Jane T. Fox, dated July 28, 1916. Property in Ukiah. $700, 2 yrs., 7 per cent.

MINING CLAIM—

Claim of W. S. Hull in Little Red Mt. Mining Dist.

PARTIAL RELEASE OF MORTGAGE—

The First Bank of Savings of Ft. Bragg to J. A. Nelson, dated Aug. 29, 1916. Partial release of mortgage recorded in Book 70, page 33.

ASSIGNMENT OF MORTGAGE—

J. G. Short to Philo R. Short, dated August 30, 1916. Assigns mortgage recorded in Book 73, page 257 of Mtgs., made and executed by David T. Johnson, Admr.

ABSTRACT OF JUDGMENT—

Justice's Court Little Lake Township. Harvey Carlton vs. E. F. Rich and Gertrude Rich. Judgment entered for plaintiff for $124.10 on June 21, 1916.

CANDIDATE'S STATEMENT—

Statement of J. W. Harris, Supervisor, as to the amount expended, said amount stated to be $66.40

CANCELLATION OF MORTGAGES

Frank Blanchard Cook to George Eastman Cook. Cancels mortgage recorded in Book 65 of Mtgs., page 223.

Mrs. M. E. Ganter to Jane T. Fox. Cancels mortgage recorded in Book 64 of Mtgs., page 230.

September 2, 1916

DEEDS—

Nellie E. Dale to H. K. Chenoweth, dated Aug. 28, 1916. S½ of SE¼ of Sec. 33 and W½ of SW¼ of Sec. 34, T 5 S, R 2 E, H M.

J. E. Rayner et ux to Jeanne Lonergan, dated July 25, 1916. NW¼ of Sec. 28, T 22 N, R 16 W, M D M; and SW¼ of Sec. 14, T 18 N, R 13 W, M D M.

Jeanne Lonergan to J. Hay Smith, dated Aug. 7, 1916. NW¼ of Sec. 28, T 22 N, R 16 W, M D M.

W. D. L. Held to R. H. McConnell, dated Sept. 2, 1916. Lot 3 of L. B. Frasier & Co.'s Subd. of a portion of Lot 108 of Yokayo Rancho.

MORTGAGES—

R. H. McConnell to W. D. L. Held, dated Sept. 2, 1916. Lot 3 of L. B. Frasier & Co.'s Subd. of a portion of Lot 108 of Yokayo Rancho. $57.50. On or before one year at 8 per cent.

C. L. Emerson to Anton Scholz, dated Aug. 25, 1916. Lots 3, 4, 5, SE¼ of NW¼ of Sec. 30, T 24 N, R 14 W, M D M, 140.07 acres. $100, one year at 10 per cent.

F. O. Taylor et ux to George E. Cook, dated Aug. 28, 1916. Lot 9 of Perkins Addn. to Town of Ukiah City. $1500; one year at 8 per cent.

MameteDellamonica to Jane T. Fox, dated Sept. 1, 1916. S½ of SW¼ and SW¼ of SE¼ of Tract 49, T 5 S, R 8 E, H M. $944.25; one year at 7 per cent.

CHATTEL MORTGAGE—

Edward S. Trueworthy to N. H. Cox and Ida J. Cox, dated Aug. 23, 1916. Household goods and furniture in warehouse of N. W. Pac. R. R. Co. at Windsor, Sonoma Co., Cal., said property to be removed by mortgagor to Inglenook, Mendocino Co., Calif. $150; six months at 7 per cent.

NOTICE OF PENDENCY OF ACTION—

P. J. Spencer, Plaintiff, vs. Vinnie E. Field, Theodore P. Hale, Roy L. Allen, Sarah E. Mitchell, Ninette M. Scott, Belle Allen, Janet Rowan Hale, Union Trust Co. of S. F., John Doe, Richard Roe, Mary Roe and Jane Black. Suit to foreclose mortgage executed by Vinnie E. Field, recorded in Book 70 of Mortgages at page 195. Affects the property which is described as follows, to wit: The South 50 acres of the North half of Lot 1 of Tabor's Subdivisional Survey of Kimball Tract; and also a part of a portion of North half of said Lot 1 of said Survey of said Kimball Tract, containing about 80 acres.

MINING CLAIMS—

The following have filed claims located in Little Red Mt. Mining District Claim of Oran Lynch. Claim of Lloyd L. Devilbiss.

The following person filed claim located near the Bill Kelsey Ranch, about 5 miles from Hopland: Claim of Jonathan Lewellen.

RELEASE OF MORTGAGES—

Fort Bragg Commercial Bank to Emil Everseen, dated Aug. 5, 1916. Releases mortgage recorded in Book 69 of Mortgages at page 19.

Fort Bragg Commercial Bank to O. L. Johnson et ux, dated Aug. 5, 1916. Releases mortgage recorded in Book 69 of Mortgages at page 21.

John Higgins (assignee) to F. O. Taylor, dated Sept. 2, 1916. Releases mortgage made by F. O. Taylor to Wiley Higgins and recorded in Book 75 of Mortgages at page 60, which said mortgage was assigned to John Higgins by assignment recorded in Book 4 of Assignments at page 221.

CANCELLATION OF MORTGAGES—

W. M. Dickey to E. S. Williams (assignee). Cancels mortgage recorded in Book 72 of Mortgages at page 2, which mortgage was assigned to E. S. Williams by L. T. Scholl, the mortgagor mentioned therein, by assignment of mortgage recorded in Book 4 of Assignments at page 191.

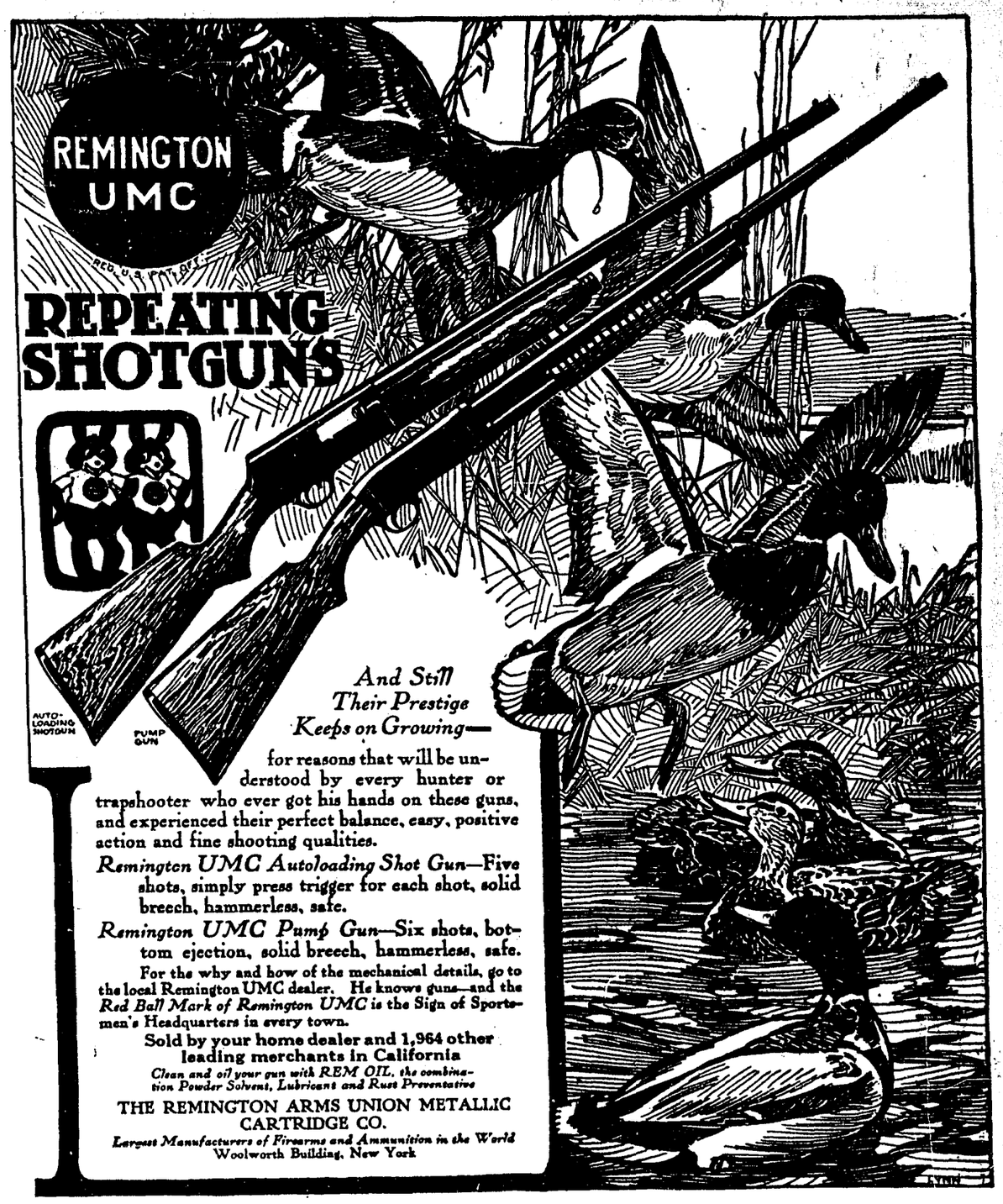

SURF BATHING, BOATING, SEA-FISHING

Don't you need a vacation?

Ocean Resorts on Southern Pacific Lines

invite you with their Cool Sea Breezes,

and White Sands for the Youngsters to play in

Round Trip Summer Excursion Fares

Every Accommodation at Monterey, Del Monte, Santa Cruz, Pacific Grove, Carmel, Asilomar, Pizmo, Santa Barbara, Ventura and Los Angeles Beaches, including Santa Monica, Long Beach, Venice, Ocean Park, Huntington Beach, Newport, Hermosa, Redondo, Balboa, and Catalina Island.

FOR FARES AND TRAIN SERVICE ASK SOUTHERN PACIFIC AGENT

Correct Lubrication Charts, Free

We have prepared charts showing the correct lubrication of the various makes of automobiles — a separate chart for each car. Ask your dealer, or write us for chart for *your* car.

ZEROLENE

the Standard Oil for Motor Cars

Sold by dealers everywhere and at all Service Stations of the Standard Oil Company (California)

Ukiah

Let us introduce to you our new specialty

Eaton, Pike and Crane

FANCY STATIONERY

A high grade paper to suit every purse.

THE JOSEPH JEWELRY CO.

The House of Quality

FOR

SCHOOL SUPPLIES

of all kinds

see

J. W. Eversole

"For Quality"

Also Furniture and Undertaking

P. A. puts new joy into the sport of smoking!

YOU may live to be 110 and never feel old enough to vote, but it's certain-sure you'll not know the joy and contentment of a friendly old jimmy pipe or a hand rolled cigarette *unless* you get on talking-terms with Prince Albert tobacco!

P. A. comes to you with a *real reason* for all the goodness and satisfaction it offers. It is made by a patented process that removes *bite and parch!* You can smoke it long and hard without a comeback! Prince Albert has always been sold without coupons or premiums. We prefer to give quality!

Prince Albert affords the keenest pipe and cigarette enjoyment! And that flavor and fragrance and coolness is as good as that sounds. P. A. just *answers the universal demand for tobacco without bite, parch or kick-back!*

Introduction to Prince Albert isn't any harder than to walk into the nearest place that sells tobacco and ask for "a supply of P. A." You pay out a little change, to be sure, but it's the cheerfullest investment you ever made!

Prince Albert is sold everywhere in toppy red bags, 5c; tidy red tins, 10c; handsome pound and half-pound tin humidors—and—that clever crystal-glass pound humidor with sponge-moistener top that keeps the tobacco in such splendid condition.

PRINCE ALBERT *the national joy smoke*

R. J. Reynolds Tobacco Co., Winston-Salem, N. C. Copyright 1916 by R. J. Reynolds Tobacco Co.

SPEECH OF GEO. S. PATTON

(Continued from page 1)

elected President of the United States as surely as I am speaking to you," said the candidate. "I believe in Woodrow Wilson. I endorse his policies. I commend his action in all of the great problems that have been given to him to solve. I ask only the opportunity of going to Washington to aid him in the next four years in developing and effecting his policies into concrete laws. I leave aside the appeal of personal fitness for the office and simply say to you that I would consider it the greatest honor that could befall me to become a member of the official family of one of the greatest government heads of all time. I am willing to take up the arduous duties of the place and to give the best that there is in me to the service of my state."

Then Mr. Patton passed to a very learned discussion of the great national issues and showed that, while storms swept down from every quarter upon the White House at Washington during one of the stormiest times in the history of the world, it would be unwise to change pilots. "The master of the ship is steering a pretty straight course," said the speaker. "He has guided us splendidly past the greatest of dangers. He has stood by his job through tortuous days and terrible nights protecting us against calamity, and I submit to you now, as fair-minded people, that he has done his work well. I for one am willing and anxious to go on with him through the rest of the journey. You, too, I believe accord him the credit that is his. I tell you that I look for a vertiable landslide in his favor in November as a mark of the approval of the citizens of the United States."

Mr. Patton gave a clear analysis of the intent and the effect of the Federal Reserve Act, the Child Labor Law, the Clayton Bill, the Non-Partisan Tariff Commission Act, the Eight-hour Law and several of the other chief measures proposed and enacted into written law by the Wilson administration.

"In three short years the sage of Princeton with a Democratic Congress has worked these reforms and has made this progress," he said. "Without any frills and with little ado he has kept steady step in creating these progressive laws. He has made good every promise of his platform, every word of his pre-election speeches of four years ago.

"And now let me tell you of one thing that should be ever in the mind of the voters in these rural districts. It was President Wilson who gave to you the rural free credits law, establishing a system by which the grower and the producer throughout the land may now transact his business free of the clutch of the money sharks. He has made it possible for the farmer to compete in the business world with other men in other enterprises. He has given it to you as your right to go to your government and there obtain the financial assistance necessary to carry our affairs. You may now obtain the money you need under conditions that will permit you to keep it for long periods of time at a rate of interest never to exceed six per cent. It took courage and dogged determination to provide that emancipation for the farmer, but it has been done. The mortgage holder no longer can squeeze the honest, hard-working men of the field and the orchard. They have the protection of their government in their fight to establish themselves and their families.

"I have been riding through agricultural and horticultural districts since I left San Francisco. Today I passed from Santa Rosa to your nice little city through a broad fertile valley and over rolling, rich hills, the like of which I have never seen before, either in this country or in Europe. And everything was at peace. I was reminded that throughout our land all is peace. While I meditated I thanked God that we had the good fortune to have at Washington a man of the caliber of Woodrow Wilson. While all of Europe is tumbled in a mad, crazy war, while the nations of the world are tearing at each other's throats in a struggle that is destructive of civilization itself, here in our own United States we are at peace. There is many a prayer goes up each night from mothers' hearts all over our land blessing that quiet, determined man who sits in the President's cair. For while the sons of mothers march forth from thousands upon thousands of European homes to be mowed down at the rate of ten thousand a day and sent to unmarked graves on the bleak wastes of Flanders and Poland, the mother here may clasp her son to her breast, the wife may welcome the husband home from his toil, our daughters may still be courted by their suitors and brother and sister are still united by the quiet, serene fireside.

"This is not a war-ridden land. We are not pouring billions of dollars into a mad maelstrom as the nations over the water are doing, and we are conserving the manhood of our land. And through what agency? Through the calm, cool level-headedness of a tried, faithful servant whom history will hold one of the great men among all the names in its pages. He has been sorely tried. He has been harassed and attacked and condemned. But he has held staunchly to one course and has brought us thus far safely through the narrows. Self-seeking politicians, corrupt interests, hostile newspapers, unscrupulous adherents of other parties have berated him and have mocked him, but he has kept his head. Where others would have plunged us into war, he has accomplished the same results through patient, painstaking diplomacy. He has not turned on his detractors. He has gone ahead with his work. I say to you that no man since the time of the immortal Abraham Lincoln has had the deep, perplexing problems of government to contend with that have confronted Woodrow Wilson. He has shown himself equal to him, and, while keeping this country's balance wonderfully, he has gone ahead with constructive legislation calculated to advance the peace and prosperity of our people for all this.

"In closing I want to refer just briefly to the personal aspects of this fight for the Senatorship in California. I have an opponent and he is a worthy man. I have no calumny nor abuse in my make-up and I have never resorted to that sort of thing. I want to make a clean fight for this high office. I come before you in that spirit. I am not afraid to fight, and those who know me will tell you that I have been fighting the best fight that was in me all my life. But I desire in this campaign to submit the question of my fitness after I have presented my views of national and local questions to the people. Personalities will not give the fair test. Your chairman has referred generously to my career, and from what you have learned of me from the platform and through the press I ask you to make your verdict.

"I come from beyond the Tehachapi—I come from Los Angeles. Two years ago it was our pleasure to assist you willingly and earnestly in sending to the United States Senate a man from northern California—from San Francisco—the honorable James D. Phelan. He has done his work well and he has been a representative of all of California, treating the south fairly and impartially in all matters. We of southern California are well satisfied with the deal. And now I ask you to believe me when I say that when I am elected I will accord to the north the same and impartial treatment that Senator Phelan has given to the south. I will be the senator from all California. This state is eight hundred miles long and four hundred miles wide. It has two great centers of population, one in the south and one in the north. For thirty years or more it has been the custom to have one representative in the Senate from the south and one from the north. I see no fair reason why this tradition should be set aside, and therefore I ask you, neighbors of the north, to cast your ballots for me in November. As I have said, I want the opportunity of going to Washington and, by the side of James D. Phelan, work night and day for those things that will benefit this state and this nation, and I want to do so under the leadership of Woodrow Wilson. I thank you."

Mr. Patton and his party left Thursday for the north. The candidate spoke at Willits Thursday noon and then proceeded to Eureka, where he addressed a meeting Thursday night. He is at Ferndale today, attending the festival there. The Patton party will return to San Francisco Sunday and will begin the rest of the tour Tuesday. In all they will travel over 4,700 miles of California roads, into every county in the state. It is one of the most thorough campaigns ever planned, Mr. Patton's desires being to meet as many of the voters personally as are possible for him to meet in the next sixty days.

Ukiah-Mendocino Auto Stage

Tri-weekly via Orrs Springs

Comfortable 7-passenger touring car, Careful chauffeur and good service.

Leave Mendocino Monday, Wednesday and Friday at 8 o'clock, connecting at Ukiah with afternoon train South.

Leave Ukiah Tuesday, Thursday and Saturday at 1 o'clock, arriving at Mendocino about 5.30.

THE COMFORTABLE WAY TO TRAVEL

Fare: One way, $5.00, Round trip, $8.00.

BOYD & DANIELS, Prop.

A QUESTION FOR MR. PETTIS

Mr. Pettis: Is it not a fact that aside from an appropriation bill of $5000 for the insane asylum, you passed only one bill during your entire legislative career, and that this bill increased the county officers' salaries and the taxes of the taxpayers. Did you pass any other bill?

GEO. L. MAGNESON.

Mrs. Lottie Collines and daughter, Bernice, have been visiting relatives in Ukiah the past week.

JUSTICE COURT PROCEEDINGS

Complaint was filed Sept. 3, 1916, by the People of the State of California vs. Ed Beef, Jim Butler and Taylor Mitchell (Indians), charging the defendants with crime of misdemeanor, to wit: Disturbing the peace and quiet of the neighborhood of the ranch of Frank Cunningham. The defendants appeared in court and entered their plea of guilty, whereupon each was fined the sum of $5 and turned loose.

Mrs. Margaret Barlow has filed suit through Attorney Chas. Kasch, against John Swift for the sum of $77.50 and costs of the suit, to recover on a bill for the above amount.

Through Attorney W. D. L. Held William Belden has filed suit against H. L. Banks for the sum of $45 and attorney's fees, the above amount being the sum the plaintiff alleges he earned working for the defendant.

Abramo Tovani, an Italian from the coast, was arrested and brought before Judge Hurley in the justice court on a charge of selling liquor in a dry territory. Preston & Preston represented Tovani. The defendant was found guilty and bound over to appear in the superior court, and was placed under bail of $500.

Wm. Hitchins, a resident of Westport, was arrested on the same charge as Tovani and was also bound over and placed on bail of $500. Attorneys Mannon & Mannon represented Hitchins. He was released, having raised the bail.

Frank Hockensmith has filed suit against E. E. Hecker to collect $12.50, the costs of a suit which was recently instituted by Hockensmith against Hecker, and in which judgment was awarded the plaintiff. In the former case Hockensmith sued for the return of an antomobile and the costs of the suit. The car was returned to him, and the present suit is to collect the costs. Attorney Lilburn Gibson represents Hockensmith.

TOVANI PLEADS GUILTY

A. Tovani, who was arrested at Westport by Sheriff Byrnes, charged with selling liquor in dry territory, pleaded guilty to the charge before Judge White this week and was fined $250.

Mrs. Kirk, mother of Mrs. C. P. Smith, arrived from Yuba City last Friday evening and will spend the winter with relatives here.

Wm. Hitchens will stand trial.

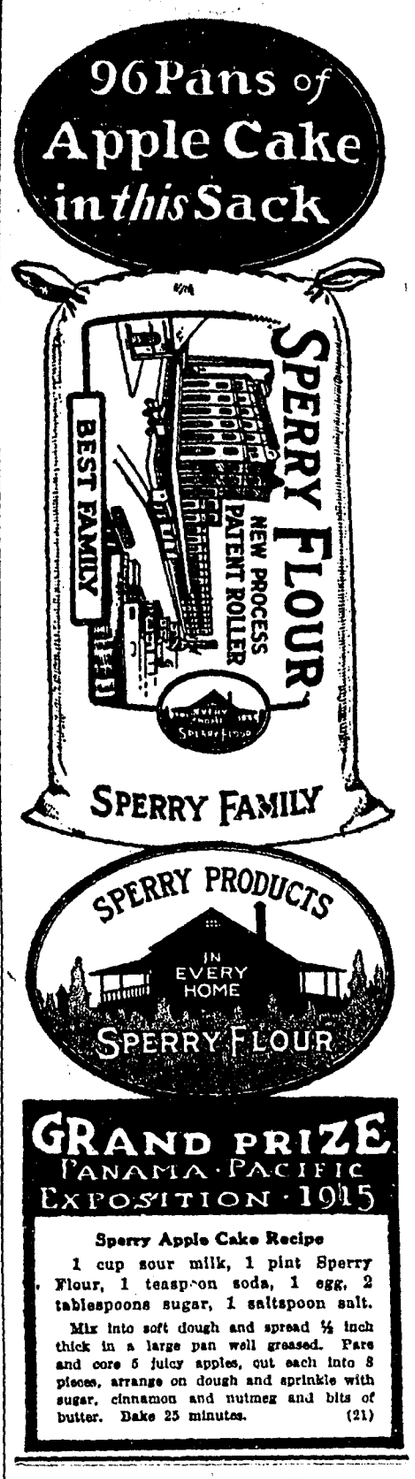

Sperry Apple Cake Recipe

1 cup sour milk, 1 pint Sperry Flour, 1 teaspoon soda, 1 egg, 2 tablespoons sugar, 1 saltspoon salt.

Mix into soft dough and spread ½ inch thick in a large pan well greased. Pare and core 5 juicy apples, cut each into 8 pieces, arrange on dough and sprinkle with sugar, cinnamon and nutmeg and bits of butter. Bake 25 minutes. (21)

HUFAKER-ROSE

At the home of the bride's mother, Mrs. Hufaker, at Con Creek, Miss Ellen Hufaker and John Rose were married last Sunday afternoon at 2:30, Rev. Winters, of Forestville, conducting the ceremony.

Mrs. Jessie Redwine returned from the city last Friday evening.

GREAT

Undervalue and Co-Operative Sale

commences TO-MORROW

at

The CITY OF UKIAH

HUNDREDS

of FREE Premiums

Will be GIVEN Away

SHORT ITEMS OF INTEREST INCLUDING PERSONAL NOTES CONCERNING LOCAL PEOPLE

Attorney Hugh Preston made a flying visit to Willits yesterday in company with Geo. S. Patton, Democratic candidate for United States Senator.

County Clerk Hale Prather and family are visiting on the coast.

Sabin Aldrich leaves the latter part of the week for Texas, where he has a good position driving an auto truck for the U. S. government.

Ernest Fitch was over from Boonville after a load of freight the first of the week.

A. A. Heeser was over from Mendocino on business the early part of the week.

J. Doremus and wife, of San Francisco, arrived here this week and will make their home in Ukiah. Mr. Doremus has bought the Cecille barber shop from Lon Poole.

Mrs. Myring, of Albion, was registered at the Palace Tuesday.

Mrs. W. F. Montgomery, of Potter valley, passed through Ukiah during the first part of the week.

Frank Dunn and family came over from Comptche for a short visit Tuesday.

Charles Waara, of Fort Bragg, transacted business in Ukiah Tuesday.

Mr. and Mrs. C. Leavitt came down from Covelo during the first part of the week.

Beatrice Caughey left the first part of the week for a few days' vacation at Greenwood.

We always give better dollar values the year round. C. HOFMAN CO.

Following the resignation of Kirk Allen from the trusteeship of the Ukiah high school, attorney M. H. Iversen was appointed by the superintendent of schools to fill the vacancy. Attorney Iversen will undoubtedly make good as a trustee.

First Lieutenant A. R. Thomas recently returned from the Mexican border, where he has been with others of his company. Lieutenant Thomas will leave today for Nogales, where he will rejoin his regiment.

George Eff, for many years a resident of this section, died at his home north of town Wednesday morning. He leaves a widow to mourn his demise.

Born—Wednesday morning, to the wife of Elmer Purdy a 7-pound baby girl.

Pastor P. T. Lynn, of the local St. John's M. E. church, left Tuesday afternoon for the annual conference, to be held in the southern part of the state.

Hale McCowen Sr. was a passenger on Wednesday's southbound train for San Francisco on a business visit.

Ed Aulin and Anton Zmack were over from Fort Bragg on business at the courthouse last Wednesday.

Pat Connolly was in San Francisco on business the first of the week.

Right prices always prevail in our store. C. HOFMAN CO.

Mrs. L. Avalon Brown has been visiting friends and relatives in Ukiah the past week.

J. E. Williamson, of Hopland, was registered at the Palace during the first part of the week.

Edwin Hess came over from Fort Bragg Wednesday.

John W. Crangle, of Laytonville, was registered at one of the hotels Wednesday.

Fred Aulin made a business trip here from Fort Bragg Wednesday.

George L. Magneson, candidate for assemblyman from this district, left Monday afternoon for Sacramento by the way of San Francisco.

Theodore Hale returned from San Francisco Thursday.

Robert Duncan and family, who have been spending their vacation at Lierly's, returned to this city during the first part of the week.

Taylor Day, of the "Gates," transacted business in Ukiah Wednesday.

No special time for extra values on your dollar. C. HOFMAN CO.

J. B. King, of Westport, was registered at the Palace Monday.

Gordon Baechtel, a prominent resident of Willits, transacted business in Ukiah during the first of the week.

Miss Marian Handy and Miss Phyllis Packer, who have been spending some time in Berkeley, returned home Sunday evening.

Ray W. Ryder and family, who have been spending some time visiting relatives in this city, returned to their home in Alameda during the latter part of the week. While in this city Mr. Ryder organized the Johnson-for-Senator club, and made a tour of the county, doing the organization work along the same lines.

L. H. Foster and family returned Saturday evening from an extensive trip through the northern coast counties.

F. W. Reynolds came over from Point Arena Sunday for a brief visit.

Leon L. Grover, a prominent young farmer of Potter valley, had business in the county seat Monday.

Professor C. Schoer, Jr., principal of the local high school, arrived in town last Friday.

Edwin Sacks and his mother, Mrs. John Sacks, were in town from Potter during the early part of the week.

A. J. Fairbanks, of Willits, attended to business in Ukiah during the early part of the week.

Your dollar will buy more in our store any time of the year. You don't have to wait for special days. C. HOFMAN CO.

John S. Ross came over from Fort Bragg during the first part of the week.

A. N. Rawles and wife, of Boonville, were registered at the Palace on Monday.

R. T. Hutsell and wife, prominent residents of the Boonville section, were among those who were in Ukiah from out of town Monday.

Max Rawles was attending to business in Ukiah during the early part of the week.

J. A. Cummiskey, of Cummiskey, was attending to business in Ukiah Monday.

Mrs. W. O. Edmunds, of Upper Lake, made a short business trip to Ukiah during the first part of the week.

W. G. Collins, Wm. Dougherty, L. Disbrow and M. H. Gilkison, all residents of Elk, transacted business in Ukiah Monday.

Dr. C. R. Basford and daughter were in town from Mendocino Sunday.

Miss Elaine Sierck, of Hopland, has been visiting at the home of Miss Hazel McFarland, on the Howard ranch north of town, for some time.

F. Allenbest and wife, of Hopland, were in town Saturday.

Miss Edith Hoag, who has been hired to teach the history course in the Ukiah high school, sprained her side and is now in bed convalescing. She will be unable to take up her duties in the high school for about two weeks, during which time a teache r will be sent to supply in her place.

James Eddie and wife, of Potter valley, motored to Ukiah on a shopping trip Tuesday.

Miss Fodie Heryford, who for some time has been working in a millinery store in San Francisco, returned to this city during the first part of the week.

Dollars and cents can buy more real values in our store than elsewhere. C. HOFMAN CO.

Mrs. Ben Horr and son left Monday for a few weeks' vacation at Orr's.

Henry Chiccourat, erstwhile resident of this city, commonly known in every nook and corner of this town as "Chick," came up on a short visit during the first part of the week.

Roy Rodgers, formerly employed in the White House, is up from the city for a visit with friends and relatives before accepting a position in a large store in Petaluma.

Frank Cook, a well known contractor and rancher of the Wendling section, was over to the county seat on business the latter part of last week.

Miss Minnie Hart has returned to her home in this city after a stay in Berkeley, during which she attended the summer session of the state university.

S. L. Rea and family went to the city for a visit the first of the week.

E. B. Ball has had carpenters and painters at work the past week renovating his billiard and pool room and the interior of his "joint" now presents a most attractive appearance.

Mrs. J. G. Thomas and family are home after an extensive absence in San Francisco, where Miss Reva Thomas has been taking special lessons in piano.

H. F. Bonnifield, a well known rancher of the lower Potter section, was in Ukiah on business the first of the week.

Miss Maud Shaw was the guest of Mrs. Donald Brown in this city last week.

Mrs. Thos. Maguire and Mrs. Thos. Maguire, Jr., relatives of W. D. Bond, are here for a visit.

Mrs. Cranz returned from the city Monday and will soon have her new Fall millinery on display.

Always in the lead with the biggest values. C. HOFMAN CO.

Ed Eversole and wife left the first of the week for San Mateo county for a few days' visit, making the trip by auto. They were accompanied as far as Petaluma by Mrs. Keith Eversole, who has been visiting in that city.

M. F. Strech, of Covelo, was registered at the Cecille Wednesday.

ADDITIONAL LOCAL

E. L. Williams came up from Hopland on a short business visit yesterday.

Frank Doty was among the well known Hopland residents in town yesterday.

David Squires has been in bed for some time suffering from a severe attack of sciatica. He is now well on the road to recovery.

S. P. Pope, Dr. McClure, Dr. Robherd Thomas and Dr. Hudson leave today for a fishing trip to Clear Lake.

Some samples of dried pears from the Myers ranch at Hopland were on display by Claude Van Dyke, who has the place leased, the past week. They were among the best looking samples displayed here this year.

Central school will open next Monday, Sept. 11th, with Mrs. Cornelia Cleveland as teacher.

W. T. Eddie and Chas. Frasier were down from Potter valley on a short business visit yesterday.

The Masonic Lodge will confer the first degree this evening. The second degree was conferred by the lodge last Friday evening.

A marriage license was issued this week to Frank Charles Anderson and Bessie Warren Lovejoy.

Mrs. F. J. Wegner and children are home from a several weeks' visit at Irmulco.

Mrs. James Norton has been visiting her mother, Mrs. Hargis, in this city, the past week.

Mrs. J. A. Jamison and daughter, Lurline, have been visiting in San Francisco the past week.

Geo. Anderson and wife were visitors to Camp Meeker the past week.

Ike Burke came over from his ranch at Peachland last Wednesday on a short visit.

Mrs. A. E. Battey and daughter, Marian, came over from Comptche in their car yesterday. Mrs. Battey is one of Comptche's prosperous ranchers.

Miss Gertrude Lamb left for the city last Sunday, where she will enter Notre Dame academy. Miss Alice Lamb accompanied her, returning the same day.

Mrs. L. Overmeyer was visiting her daughter, Mrs. Frank Collier, in San Rafael, last week.

Miss Clara Rowe has been visiting Mrs. Addie Richardson in Santa Rosa the past week.

A GOOD TIME AT VICHY

A number of Ukiah's younger married set enjoyed a dancing party at Vichy springs last Wednesday evening, followed by refreshments at one of Ukiah's ice cream emporiums. Among those present were Mr. and Mrs. F. E. Dowson, Mr. and Mrs. Ben Edwards, Mr. and Mrs. Elmer Gibson, Mr. and Mrs. Frank Roberts, Mr. and Mrs. Elmer Busch, Mr. and Mrs. Jack Huntley, Mr. and Mrs. L. P. Anker, Mr. and Mrs. Neil Anker, Mr. and Mrs. Abe McKenzie, Mr. and Mrs. Boring, Miss Mattie McComber and C. Schorer, Jr.

INJURY FATAL

Little Everett Babcock, the 4-year-old son of Mr. and Mrs. David Babcock of Boonville, passed away at the Langland hospital Tuesday morning. His death was the result of a fractured skull occasioned by being kicked by a horse. The accident occurred about two months ago. The boy was conscious shortly after the accident occurred and was seemingly well on the road to recovery when relapse set in and he died almost instantly. Drs. Ray and Van Allen were in attendance.

A Great Psychologist on Prohibition

Hugo Munsterberg, the well-known professor of psychology at Harvard, is not a prohibitionist. On the other hand he believes that the prohibition method of dealing with the liquor problem is a mistaken method. Read what he has to say on the folly of prohibition:

"The railroads of the United States injured last year more than one hundred thousand persons and put out seven thousand hopeful lives; does any sane person argue that we ought to abolish railroads? The stock exchange has brought in the last year economic misery to uncounted homes, but even at the height of the panic no one wanted to destroy the market for industrial stock. How much crime and disaster and disease and ruin have come into the lives of American youth through women, and yet who doubts that women are the blessing of the whole national life?

"To say that certain evils come from a certain source suggests only to fools the hasty annihilation of the source before studying whether greater evils might not result from its destruction, and without asking whether the evils might not be reduced, and the good from the same source remain untouched and untampered with. Even if a hollow tooth aches, the modern dentist does not think of pulling it; that would be the remedy of the clumsy village barber. The evils of drink exist, and to neglect their cure would be criminal; but to rush on to the conclusion that every vineyard ought, therefore, to be devastated, is unworthy of the logic of a self-governing nation."

Can the prohibitionists who are asking you to adopt their fads in California point to one single man of the scholastic attainments of Dr. Munsterberg who approves their cause?

United California Industries
310 Humboldt Bank Building
San Francisco

YOU STAND IN OUR SHOES

—we stand behind them. Yes, and we stand behind them with our reputation for square dealing. We know them to be honestly made by expert shoe manufacturers. We know, also, that they represent real money-saving values. Won't you grasp this opportunity to get a pair of fine shoes for a little money?

Sole agent for the Red Cross Shoe for women and the Dr. Reed Cushion Sole Shoe for men. Easiest shoe on Earth.

PALACE SHOE STORE
E. S. AMES, Prop.
115 W. Perkins St. Ukiah, Calif.

Dos Hermanos Rancho, Coyote Valley
We now have ready for sale a fine selection of
PURE BRED DUROC JERSEY WEANLINGS
both boars and sows from high grade registered stock
DUVENECK & PICKERSGILL
Care Potter Valley stage. UKIAH, CAL.

Boost Your Business by Advertising

PEOPLE! READ!

This Is The Most Important Announcement This Paper Has Ever Published

A. FOSTER & CO.

The Variety Store

BIDS YOU WAIT

FOR THE GREATEST ALL-ECLIPSING AND MIGHTIEST

CASH CONVERTING SALE

IN THE MEMORY OF THE OLDEST CITIZEN. A SALE THAT WILL POSITIVELY RECOGNIZE NO COMPETITION

WAIT! WAIT! WAIT!

Notice for Publication of Time Appointed for Probate of Will.

PROBATE.

In the Superior Court, County of Mendocino, State of California.

In the matter of the estate of John Foust Pickle, Deceased.

Notice is hereby given, that Monday, the 4th day of September, A. D. 1916, at 10 o'clock A. M. of that day, and the Court Room of said Court, at the Court House, in the County of Mendocino, State of California, have been appointed as the time and place for proving the will of said John Foust Pickle, also known as J. F. Pickle, deceased, and for hearing the application of R. W. Pickle and E. L. Manker for the issuance to them of Letters Testamentary thereon. And all persons interested in said Estate are notified to then and there appear and show cause, if any they have, why said will should not be admitted to probate, and Letters Testamentary thereon issued to said petitioner.

Seal) HALE PRATHER, Clerk.

W. G. POAGE, Attorney for Petitioner.

Dated August 4th, 1916.

44-3t

NOTICE FOR PUBLICATION

Department of the Interior, U. S. Land Office at San Francisco, Calif., August 4, 1916.

NOTICE is hereby given that William T. Hollingsworth, whose post office address is Ukiah, California, did, on the 16th day of November, 1915, file in this office Sworn Statement and Application, No. 38601, to purchase the Lot 2, Section 18, Township 16 N., Range 13 W., M. D. Meridian, and the timber thereon, under the provisions of the act of June 3, 1878, and acts amendatory, known as the "Timber and Stone Law," at such value as might be fixed by appraisement, and that, pursuant to such application, the land and timber have been appraised, Two Hundred Sixty-four Dollars, the timber estimated 240 M board feet at $1.00 per M, and 24 cords of tanbark oak at $2.50 per cord, and the land worthless; that said applicant will offer final proof in support of his application and sworn statement on the 13th day of October, 1916, before the County Clerk at Ukiah, California.

Any person is at liberty to protest this purchase before entry, or initiate a contest at any time before patent issues, by filing a corroborated affidavit in this office, alleging facts which would defeat the entry.

J. B. SANFORD, Register.

44-9t

NOTICE TO CREDITORS

In the Superior Court of the State of California, in and for the County of Mendocino.

In the matter of the estate of John J. Seery, deceased.

Notice is hereby given by the undersigned, F. H. Warren, administrator of the estate of said deceased, to the creditors of ,and all persons having claims against the said deceased, to file their claims with the necessary vouchers in the office of the Clerk of the above entitled Court, or to exhibit them with the necessary vouchers within four months after the first publication of this notice, to the said administrator, at the law office of Preston & Preston, Preston Building, Ukiah, the same being the place for the transaction of the business of said estate in the County of Mendocino, State of California.

Dated August 24th, 1916.

F. H. WARREN, Administrator of the Estate of John J. Seery, deceased.

C. H. McCONAUGHY, Fort Bragg, Cal.,

PRESTON & PRESTON, Ukiah, Cal., Attorneys for Estate.

First publication Aug. 25, 1916. 5t

NOTICE FOR PUBLICATION

Isolated tract. Public land sale. Department of the Interior, U. S. Land Office at San Francisco, Cal. August 22, 1916. Notice is hereby given that, as directed by the Commissioner of the General Land office, under provisions of Sec. 2455, R. S., pursuant to the application of Abner S. Mann, Serial No. 08221, we will offer at public sale, to the highest bidder, but at not less than $1.50 per acre, at 10 o'clock A. M., on the 10th day of October, 1916, next, at this office, the following tract of land: S½ SW¼, Sec. 5, T. 15 N., R. 13 W., M. D. M. The sale will not be kept open, but will be declared closed when those present at the hour named have ceased bidding. The person making the highest bid will be required to immediately pay to the Receiver the amount thereof. Any persons claiming adversely the above-described land are advised to file their claims, or objections, on or before the time designated for sale. J. B. Sanford, Register. Grace B. Caukin, Receiver. 46-5t

E. A. Hutchison, of Covelo, was registered at one of the local hotels early in the week.

S. L. Riese, L. Shore, F. Sharp, M. Shimmonwski, F. Teal and W. Wiley, all residents of Willits, were in town Sunday.

NOTICE OF SPECIAL ELECTION

TO VOTE ON THE QUESTION OF THE EXCLUSION OF CERTAIN TERRITORY FROM THE TOWN OF POTTER VALLEY

A petition signed by more than a majority of the qualified electors of the Town of Potter Valley, in the County of Mendocino, State of California, having been filed with the Board of Trustees of said Town asking for the call of a special election to vote on the question of the exclusion from said Town of certain territory therein particularly described, and said petition coming on regularly to be heard at a regular meeting of the Board of Trustees of said Town on the 12th day of August, 1916, and after due consideration, an order was duly made and entered on said last named day calling such election for the 23rd day of September, 1916, and directing that notice of the holding of such election be given by publication in the Dispatch-Democrat, a newspaper printed and published at Ukiah, Mendocino County (there being no newspaper of general circulation published or printed within said Town of Potter Valley, and said above named paper being the one published nearest thereto) for the period of four weeks next prior to the day fixed for the holding of said electtion and also that a copy of said notice be posted in at least six public places in said Corporation at least four weeks next before the day fixed for holding said election, said notice to be as follows:

Notice is hereby given to the qualified electors of the Town of Potter Valley, Mendocino County, California, that a special election has been called in and for said Town to vote on the question of exclusion from said Town of the following described territory, to wit: All that portion of said Town lying in Twp. 16 N., R. 10 W., M. D. M: All that portion of said Town lying in Twp. 16 N., R. 12 W., M. D. M.; All that portion of said Town lying in Twp. 18 N., Ranges 11 and 12 W., M. D. M; All that portion of Twp. 16 N., R. 11 W., M. D. M., lying in said Town and described as all of Sections 1, 2, 7, 11, 12, 13, 14, 15, 16, 17, 22, 23 and 24 and the East half of Section 3, the W. ½ of SE¼ and SW¼ of Section 5, S½ of Section 6, the W½, the W½ of E½ and E½ of SE¼ of Section 8, the S½ of Section 9, the S½ and the NE¼ of Section 10, and the N½ of N½ of Section 18, all in said Twp. 16 N., R. 11 W., M. D. M.

All that portion of said Town lying in Twp. 17 N., R. 12 W., M. D. M. (excepting and reserving from last described Township the E½, E½ of W½ of Section 1, the E½, the E½ of W½ of Section 12, the E½ and E½ of W½ of Section 13, the E½ and E½ of W½ of Section 24, the E½ and E½ of W½ of Section 25).

Said election will be held on the 23rd day of Sept., 1916, and the polls will be open from 6 o'clock in the morning until 7 o'clock in the afternoon of that day, and said election shall be conducted and held in the manner provided by the general election laws of the State of California.

The polling place in the territory proposed to be excluded shall be at the residence of Miss V. E. Fields, and the following officers of election for said polling place are hereby designated and appointed: Inspector, Walter Jones; Judges, C. A. Carner and Mrs. Mae Carner; Clerks, Miss V. E. Fields, Sam Wattenburger and Mrs. Clara Wattenburger.

The polling place for the remaining portion of the territory of said Town shall be the Grangers' Hall at Centerville, and the following are designated and appointed as election officers for said polling place: Inspector, Miss Ada Snow Newton; Judges, Mrs. Kate B. Hopkins and Mrs. Mary Spencer; Clerks, Mrs. Viola M. Barnott, Miss Ida Grace Sweeney and Mrs. Wilda Busch.

All those electors desiring to vote for the exclusion of the territory herein described shall stamp on their ballot opposite the words "FOR EXCLUSION" a cross, thus X, and those who desire to vote against the exclusion of said territory shall stamp on their ballot opposite the words "AGAINST EXCLUSION" a cross, thus X.

By order of the Board of Trustees of the Town of Potter Valley, made this 12th day of August, 1916.

M. R. BEVANS, President.

Attest: J. R. Adams, Clerk of said Town of Potter Valley.

Jack Hubbard and Chet Whitcomb, formerly bell boys at the Palace and Cecill hotels respectively, resigned their positions and left for Eureka during the first part of the week.

STATE HIGHWAYS ACT OF 1915

Notice is hereby given that at the general election to be held on Tuesday, the 7th day of November, 1916, there will be submitted to the people of the State of California the following act of the Legislature approved by the Governor May 20, 1915:

CHAPTER 404.

An act authorizing the acquisition, construction, improvement, maintenance and control of the uncompleted portions of the system of state highways prescribed and contemplated by an act entitled "An act authorizing the construction, acquisition, maintenance and control of a system of state highways in the State of California; specifying the work, fixing the payments to be made by counties for moneys expended therein; providing for the issuance and sale of state bonds to create a fund for the construction and acquisition of such system; creating a sinking fund for the payment of said bonds; and providing for the submission of this act to a vote of the people," approved March 22, 1909, and approved, ratified and adopted by the people of the State of California at the general election held in the month of November, A. D., 1910, and known and cited as the "State Highways Act," and certain extensions therefrom; specifying the work, fixing the payments to be made by counties for moneys expended therein; providing for the issuance and sale of state bonds to create a fund for the construction, improvement and acquisition of the uncompleted portions of said system and certain extensions therefrom; creating a revolving fund to be used by the state department of engineering for the purposes of this act; creating a sinking fund for the payment of said bonds; and providing for the submission of this act to a vote of the people.

The people of the State of California do enact as follows:

Section 1. The fund created for the construction and acquisition of a system of state highways by an act entitled "An act authorizing the construction, acquisition, maintenance and control of a system of state highways in the State of California; specifying the work, fixing the payments to be made by counties for moneys expended therein; providing for the issuance and sale of state bonds to create a fund for the construction and acquisition of such system; creating a sinking fund for the payment of said bonds; and providing for the submission of this act to a vote of the people," approved March 22, 1909, and approved, ratified and adopted by the people of the State of California at the general election held in the month of November, A. D. 1910, and known and cited as the "State Highways Act," being inadequate to fully carry out the objects of said act, the uncompleted portions of said system prescribed by said "State Highways Act" and certain extensions therefrom hereinafter specified shall be constructed, improved and acquired as and in the manner provided by law by the department of engineering of said state at a cost not to exceed fifteen million dollars. For the purpose of providing for the payment of the cost of the construction, improvement or acquisition necessary for and in completing said system of said highways and supplementing the fund created by said "State Highways Act," the State of California is hereby authorized to incur an indebtedness in the manner provided by this act in the sum of fifteen million dollars.

Immediately after the issuance of the proclamation of the governor, as provided in section 11 of this act, the treasurer of the state shall prepare fifteen thousand suitable bonds of the State of California in the denomination of one thousand dollars each, to be numbered from 1 to 15,000 inclusive, and to bear the date of the third day of July, 1917. The total issue of said bonds shall not exceed the sum of fifteen million dollars and they shall bear interest at the rate of four and one-half per cent per annum from the date of issuance thereof. The said bonds and the interest thereon shall be payable in gold coin of the United States of the present standard of value either at the office of the treasurer of said state or, at the option of the holder, at the fiscal agency for the State of California in the city of New York in the state of New York, at the times and in the manner following, to-wit: The first three hundred seventy-five of said bonds shall be due and payable on the third day of July, 1923, and three hundred seventy-five of said bonds in consecutive numerical order shall be due and payable on the third day of July in each and every year thereafter until and including the third day of July, 1962. The interest accruing on all of said bonds that shall be sold shall be payable either at the office of the treasurer, as the holder may elect, on the third day of January and the third day of July of each and every year after the sale of the same. The interest on all bonds issued and sold shall cease on the day of their maturity and the said bonds so issued and sold shall on the day of their maturity be paid as herein provided and canceled by the treasurer of said state. All bonds remaining unsold shall, at the date of the maturity thereof be by the treasurer of the state canceled and destroyed. All bonds issued pursuant to the provisions of this act shall be signed by the governor of this state, countersigned by the state controller and endorsed by the state treasurer, and the said bonds shall be so signed, countersigned and endorsed by the officers who are in office on the third day of July, 1917, and each of said bonds shall have the great seal of the State of California impressed thereon. The said bonds signed, countersighed, endorsed and sealed as herein provided, when sold, shall be and constitute a valid and binding obligation upon the State of California, though the sale thereof be made at a date or dates after the person so signing countersigning and endorsing, or either of them, shall have ceased to be the incumbents of said office or offices.

Sec. 2. Appended to each of said bonds there shall be interest coupons so attached that the same may be detached without injury to or mutilation of said bond. The said coupons shall be consecutively numbered and shall bear the lithographed signature of the state treasurer who shall be in office on the third day of July, 1917. No interest shall be paid on any of said bonds for such time as may intervene between the date of said bond and the date of sale thereof, unless such accrued interest shall have been, by the purchaser of said bond, paid to the state at the time of such sale.

Sec. 3. The legislature shall provide by appropriation sufficient money to defray all expenses that shall be incurred by the state treasurer in the preparation of said bonds and in the advertising of the sale thereof, as in this act provided.

Sec. 4. When the bonds authorized by this act to be issued shall have been signed, countersigned, endorsed and sealed as in section one provided, the state treasurer shall sell the same in such parcels and numbers as the governor of the state shall direct, to the highest bidder for cash. The governor of the state shall issue to the state treasurer such direction immediately after being requested so to do, through and by a resolution duly adopted and passed by a majority vote of the advisory board of the department of engineering. Said resolution shall specify the amount of money which, in the judgment of said advisory board, shall be required at such time, and the governor of the state shall direct the state treasurer to sell such number of said bonds as may be required to raise said amount of money and that said bonds shall be sold in consecutive numerical order commencing with the first three hundred seventy-five thereof. The state treasurer shall not accept any bid which is less than the par value of the bond plus the interest which has accrued thereon between the date of sale and the last preceding interest maturity date. The state treasurer may at the time and place fixed by him for said sale continue such sale as to the whole or any part of the bonds offered to such time and place as he may at the time of such continuance designate. Before offering any of said bonds for sale, the said treasurer shall detach therefrom all coupons which have matured or will mature before the date fixed for such sale. The state treasurer shall give notice of the time and place of sale by publication in two newspapers published in the city and county of San Francisco and in one newspaper published in the city of Oakland, and in one newspaper published in the city of Los Angeles and in one newspaper published in the city of Sacramento once a week for four weeks next preceding the date fixed for such sale. In addition to the notice last above provided for, the state treasurer may give such further notice as he may deem advisable, but the expenses and costs of such additional notice shall not exceed the sum of five hundred dollars for each sale so advertised.

There is hereby created in and for the state treasury a fund to be known and designated as the "Second State Highway Fund," and immediately after such sale of bonds the treasurer of the state shall pay into the state treasury and cause to be placed in said second state highway fund the total amount received for said bonds, except such amount as may have been paid as accrued interest thereon. The amount that shall have been paid at such sale as accrued interest on the bonds sold shall be by the treasurer of the state, immediately after such sale, paid into the treasury of the state and placed in the "Second State Highway Interest and Sinking Fund," which is hereby created.

Of the moneys placed in the said second state highway fund, pursuant to the provisions of this section, the sum of twelve million dollars, or so much thereof as may be necessary, is hereby made available, and shall be used exclusively for the acquisition of rights of way for and the acquisition, construction and improvement of the uncompleted portions of the system of state highways prescribed by said "State Highways Act." And of said moneys so placed in said second state highway fund, the sum of three million dollars, or so much thereof as may be necessary, is hereby made available and shall be used exclusively for the acquisition of rights of way for, and the acquisition, construction and improvement of certain extensions from said system of state highways prescribed by said "State Highways Act" as follows: An extension connecting the interior and coast trunk lines in northern California through Trinity and Humbodt counties by the most direct and practical route; an extension connecting the San Joaquin valley trunk line at a point between the city of Merced in Merced county, and the city of Madera, in Madera county, with the coast trunk line at or near the city of Gilroy in Santa Clara county, through Pacheco pass, by the most direct and practical route; an extension of the Mariposa county state highway lateral to or near the railway station El Portal, in Mariposa county; an extension connecting the San Joaquin valley trunk line in Tulare county with the coast trunk line in Monterey county, by the continuation of the lateral between the cities of Visalia and Hanford through Coalinga by the most direct and practical route; an extension connecting the San Joaquin valley trunk line at or near Bakersfield with the coast trunk line in San Luis Obispo county, through Cholame pass, by the most direct and practical route; an extension of the San Bernardino county state highway lateral to Barstow, in San Bernardino county, by the most direct and practical route; an extension connecting Antelope valley, in the county of Los Angeles, with the city of Los Angeles, by the most direct and practical route; and an extension of the San Bernardino county state highway lateral to the Arizona state line near the town of Yuma, Arizona, via the cities of Brawley and El Centro in Imperial county, by the most direct and practical route; **provided, however,** that expenses of the acquisition, construction and improvement of the extensions above enumerated and the acquisition of rights of way therefor, shall be partly born by the county or counties in which such extensions lie, the extent and character of such division of expenses between the state and county shall rest for final determination with the state department of engineering and said department is hereby authorized to enter into such agreements and undertakings as are necessary to properly carry out the intent of this section.

The route or routes of said state highways to be acquired, constructed or improved under the provisions of this act shall be selected by the department of engineering in the manner provided by and to carry out the objects of said "State Highways Act" and in the manner provided by and to carry out the objects of this act.

Moneys shall be drawn from said second state highway fund for the purposes of this act upon warrants duly drawn by the controller of the state upon demands made by the department of engineering and allowed and audited by the state board of control; **provided, however,** that out of the proceeds of the first sale of bonds made hereunder the state controller and the state treasurer shall transfer upon their respective books the sum of one hundred thousand dollars to the credit of the "State Highway Revolving Fund," which fund is hereby created in the state treasury. The moneys in said state highway revolving fund, or such part thereof as the advisory board of the department of engineering shall deem necessary, may be expended, from time to time, upon the demands of the department of engineering, approved by the state board of control, for the purpose of making cash payments in advance for such expenditures as are necessary and proper to carry out the provisions of this act. Upon receipt of such demands, so approved, it shall be the duty of the state controller to draw his warrant upon said "State Highway Revolving Fund" in favor of the person or persons therein named, and the state treasurer shall pay the same. On or before the tenth day of each month thereafter, the department of engineering shall submit to the state board of control a verified, itemized statement, showing all expenditures during the preceding calendar month of the moneys so withdrawn from said "State Highway Revoving Fund," accompanied by proper vouchers and receipts therefor. Such statements shall be audited by the state board of control in the same manner that claims against the state are audited, and, if found to be correct, shall be approved by the state board of control and transmitted to the state controller with such approval endorsed thereon. The state controller shall thereupon draw his warrant upon the "Second State Highway Fund" in favor of the department of engineering for the aggregate amount of such expenditures, and upon the surrender of such warrant properly endorsed, the state treasurer shall transfer the amount thereof upon the books of his office from the said "Second State Highway Fund" to the said "State Highway Revolving Fund," to be expended as aforesaid.

Sec. 5. There is hereby appropriated from the general fund in the state treasury such sum annually as will be necessary to pay the principal of and the interest on the bonds, issued and sold pursuant to the provisions of this act, as said principal and interest becomes due and payable.

There shall be collected annually in the same manner and at the same time as other state revenue is collected such a sum, in addition to the ordinary revenues of the state as shall be required to pay the principal and interest on said bonds as herein provided, and it is hereby made the duty of all officers charged by law with any duty in regard to the colection of said revenue, to do and perform each and every act which shall be necessary to collect such additional sum.

The treasurer of the state shall, on the first day of January, 1918, and on the first day of each July and the first day of each January thereafter transfer from the general fund of the state treasury to the "Second State Highway Interest and Sinking Fund" such an amount of the money by this act appropriated as shall be required to pay the interest on the bonds theretofore sold, until the interest on all of said bonds so sold shall have been paid or shall have become due in accordance with the provisions of this act.

There is hereby created in the state treasury a fund to be known and designated as the "Second State Highway Sinking Fund." The treasurer of the state shall on the first day of July of the year 1923, and on the first day of July, of each, any and every year thereafter in which a parcel of the bonds sold pursuant to the provisions of this act shall become due, transfer from the general fund of the state treasury to the said second state highway sinking fund such an amount of the moneys appropriated by this act as may be required to pay the principal of the bonds so becoming due and payable in such years.

Sec. 6. The principal of all of said bonds sold shall be paid at the time the same becomes due, from the second state highway sinking fund, and the interest on all bonds sold shall be paid at the time said interest becomes due, from the second state highway interest and sinking fund. Both principal and interest shall be so paid upon warrants duly drawn by the controller of the state upon demands audited by the state board of control, and the faith of the State of California is hereby pledged for the payment of the principal of said bonds so sold, and the interest accruing thereof.

Sec. 7. The state controller and state treasurer shall keep full and particular account and record of all their proceedings under this act and they shall transmit to the governor in triplicate an abstract of all such proceedings thereunder with an annual report in triplicate, one copy of each to be by the governor, laid before each house of the legislature biennially. All books and papers pertaining to the matter provided for in this act shall, at all times, be open to the inspection of any party interested, or the governor, or the attorney general, or a committee of either branch of the legislature or a joint committee of both or any citizen of the state.

Sec. 8. The highway constructed or acquired under the provisions of this act shall be permanent in character and be finished with oil or macadam or a combination of both, or of such other material as in the judgment of the said department of engineering shall be most suitable and best adapted to the particular locality traversed. The state department of engineering, in the name of the people of the State of California, may purchase, or receive by donation or dedication from counties, or from public or private persons, or it may lease, any right of way, rock quarry or land necessary or proper for the construction, use, improvement or maintenance of said state highway and shall proceed, if necessary, to condemn under the provisions of the Code of Civil procedure relating to such proceedings any necessary or proper right of way, rock quarry or land. The department of engineering in accordance with law shall have power and authority to purchase, sell, exchange, lease or otherwise acquire or dispose of all supplies, stock, material, machinery and implements and do all other things necessary or proper in the construction, improvement or maintenance of said state highway. The department of engineering in accordance with law shall have power and authority to purchase, lease, or erect plants for manufacture of cement, crushed rock and other materials used in road or highway work, and also the power to dispose of said plants when no longer required for such purposes. With the exception of those public highways which have been permanently improved under county or permanent road division bond issues within nine years prior to the adoption of this act, all public highways within this state lying within the right of way of said state highwas as determined and adopted by the department of engineering shall be and the same shall become a part of the right of way of said state highway, without compensation being paid therefor; **provided,** nothing herein contained shall require the state to maintain any highway along or on said right of way, prior to the completion or acquisition of the permanent improvements contemplated by this act. Whenever any money received from the sale of bonds, under the provisions of this act, shall be expended in any county in the state, such county must pay into the state treasury such sum each year as shall equal the interest, at the rate of four and one-half per cent per annum, upon the entire sum of money expended from the proceeds of the bonds issued under this act within such county in the construction of said state highway, less such portion of said amount expended as the bonds matured under the provisions of this act shall bear to the total number of bonds sold and outstanding; **provided, however,** that in all cases where, by reason of physical difficulties to be overcome, or other good and sufficient cause, the state department of engineering shall determine that the cost of construction of any portion of such state highway in any county, or counties, is so great as to entail an unjust and inequitable burden upon any such county, or counties, in refunding to the state the sums so paid for interest upon the bonds sold and the proceeds thereof applied as aforesaid, such county, or counties, shall not be required to refund the whole amount of such interest, but only such proportion thereof as the state department of engineering shall adjudge to be fair and reasonable. All highways constructed or acquired under the provisions of this act shall be permanently maintained and controlled by the State of California.

Sec. 9. This act, if adopted by the people, shall take effect on the thirty-first day of December, 1916, as to all its provisions except those relating to, and necessary for, its submission to the people and for returning, canvassing and proclaiming the votes, and as to said excepted provisions this act shall take effect ninety days after the final adjournment of the present session of the legislature.

Sec. 10. This act shall be submitted to the people of the State of California for their ratification at the next general election to be holden in the month of November, nineteen hundred and sixteen, and all ballots at such election shall have printed thereon the words "For the State Highway Act of 1915" and such other designation as may be necessary to properly identify this act. In a square immediately below the square containing said words there shall be printed on said ballot the words "Against the State Highway Act of 1915." Opposite the words "For the State Highway Act of 1915" and "Against the State Highway Act of 1915," there shall be left spaces in which the voters may make or stamp a cross to indicate whether they vote for or against this act, and those voting for said act shall do so by placing a cross opposite the words "For the State Highway Act of 1915," and those voting against said act shall do so by placing a cross opposite the words "Against the State Highway Act of 1915." The governor of this State shall include the submission of this act to the people as aforesaid, in his proclamation calling for said general election.

Sec. 11. The votes cast for or against this act shall be counted, returned and canvassed and declared in the same manner and subject to the same rules as votes cast for state officers, and if it appears that said act shall have received a majority of all the votes cast for and against it at such election, as aforesaid, then the same shall have effect as hereinbefore provided and shall be irrepealable until the principal and interest of the liabilities herein created shall be paid and discharged, and the governor shall make proclamation thereof. But if a majority of the votes cast, as aforesaid, are against this act then the same shall be and become void.

Sec. 12. It shall be the duty of the secretary of state to have this act published in at least one newspaper in each county, or city and county, if one be published therein, throughout this state, for three months next preceding the general election to be holden in the month of November, A. D. nineteen hundred and sixteen; the cost of publication shall be paid out of the general fund, on controller's warrants duly drawn for the purpose.

Sec. 13. This act shall be known and cited as the "State Highways Act of 1915."

Sec. 14. All acts and parts of acts in conflict with the provisions of this act are hereby repealed.

FRANK C. JORDAN, Secretary of State.

AMENDMENT TO STATE HIGHWAYS ACT

Notice is hereby given that at the general election to be held on Tuesday, the 7th day of November, 1916, there will be submitted to the people of the State of California, the following act of the Legislature approved by the Governor May 19, 1915, amending section 8 of the State Highways Act, approved by the people at the general election held in November, 1910:

CHAPTER 414.

An act to amend an act entitled "An act authorizing the construction, acquisition, maintenance and control of a system of state highways in the State of California; specifying the work, fixing the payments to be made by counties for moneys expended therein; providing for the issuance and sale of state bonds to create a fund for the construction and acquisition of such system; creating a sinking fund for the payment of said bonds; and providing for the submission of this act to a vote of the people," approved March 22, 1909, and provided, ratified and adopted by the people of the State of California at the general election held in the month of November, 1910, A. D., by amending section eight thereof, relative to the reimbursement to the state by the several counties thereof of sums equal to the interest upon certain outstanding bonds, and the proceeds of sale thereof, sold and applied as in said act provided, and providing for the submission of this act to a vote of the people.

The people of the State of California do enact as follows:

Section 1. Section eight of an act entitled "An act authorizing the construction, acquisition, maintenance and control of a system of state highways in the State of California; specifying the work, fixing the payments to be made by counties for moneys expended therein; providing for the issuance and sale of state bonds to create a fund for the construction and acquisition of such system; creating a sinking fund for the payment of said bonds; and providing for the submission of this act to a vote of the people," approved March 22, 1909, and approved, ratified and adopted by the people of the State of California at the general election held in the month of November, 1910, A. D., is hereby amended to read as follows:

Sec. 8 The highway constructed or acquired under the provisions of this act shall be permanent in character and be finished with oil or macadam or a combination of both, or of such other material as in the judgment of the said department of engineering shall be most suitable and best adapted to the particular locality traversed. The state department of engineering, in the name of the people of the State of California, may purchase, receive by donation or dedication, or lease any right of way, rock quarry or land necessary or proper for the construction, use or maintenance of said state highway and shall proceed, if necessary, to condemn under the provisions of the Code of Civil Procedure relating to such proceedings any necessary or proper right of way, rock quarry or land. The department of engineering shall have full power and authority to purchase all supplies, material, machinery and to do all other things necessary or proper in the construction and maintenance of said state highway. With the exception of those public highways which have been permanently improved under county or permanent road division bond issues within three years prior to the adoption of this act, all public highways within this state lying within the right of way of said state highway as determined and adopted by the department of engineering shall be and the same shall become a part of the right of way of said state highway, without compensation being paid therefor; **provided,** nothing herein contained shall require the state to maintain any highway along or on said right of way, prior to the completion or acquisition of the permanent improvements contemplated by this act. Whenever any money received from the sale of bonds, under the provisions of this act, shall be expended in any county in this state, such county must pay into the state treasury such sum each year as shall equal the inte st, at the rate of four per cent per a um, upon the entire sum of mone expended within such county in the construction of said state highway, les such portion of said amount expended as the bonds matured under the provisions of this act, shall bear to the total number of bonds sold and outstanding; **provided, however,** that in all cases where, by reason of physical difficulties to be overcome, or other good and sufficient cause, the state department of engineering shall determine that the cost of construction of any portion of such state highway in any county, or counties, is so great as to entail an unjust and inequitable burden upon any such county, or counties, in refunding to the state the sums so paid for interest upon the bonds sold and the proceeds thereof applied as aforesaid, such county, or counties, shall not be required to refund the whole amount of such interest, but only such proportion thereof as the state department of engineering shall adjudge to be fair and reasonable. All highways constructed or acquired under the provisions of this act shall be permanently maintained and controlled by the State of California.

Sec. 2. This act, if adopted by the people, shall take effect on the thirty-first day of December, 1916, as to all its provisions except those relating to, and necessary for, its submission to the people and for returning, canvassing and proclaiming the votes, and as to such excepted provisions this act shall take effect ninety days after the final adjournment of the present session of the legislature.

Sec. 3. This act shall be submitted to the people of the State of California for their ratification at the next general election to be holden in the month of November, 1916, A. D., and all ballots at said election shall have printed thereon, and at the end thereof, the words "For the amendment to the state highway act"; and in a separate line, under the same, the words "Against the amendment to the state highway act." Opposite said lines there shall be left spaces in which the voters may make or stamp a cross to indicate whether they vote for or against said act and those voting for said act shall do so by placing a cross opposite the words "For the amendment to the state highway act," and all those voting against the said act shall do so by placing a cross opposite the words "Against the amendment to the state highway act." The governor of this state shall include the submission of this act to the people, as aforesaid, in his proclamation calling for said general election.

Sec. 4. The votes cast for or against this act shall be counted, returned and canvassed and declared in the same manner and subject to the same rules as votes cast for state officers, and if it appears that said act shall have received a majority of all the votes cast for and against it at such election, as aforesaid, then the same shall have effect as hereinbefore provided and shall be irrepealable until the principal and interest of the liabilities created under the provisions of said state highway act, approved March 22, 1909, shall be paid and discharged, and the governor shall make proclamation thereof. But if a majority of the votes cast, as aforesaid, are against this act then the same shall be and become void.

Sec. 5. It shall be the duty of the secretary of state to have this act published in at least one newspaper in each county, or city and county, if one be published therein, throughout this state, for three months next preceding the general election to be holden in the month of November, A. D. nineteen hundred and sixteen; the cost of publication shall be paid out of the general fund, on controller's warrants duly drawn for the purpose.

FRANK C. JORDAN, Secretary of State.

Henry Howe, of Point Arena, was in town Sunday.

NEWS OF WEEK AT GUALALA

Gualala, Sept. 6 — The foggy weather continued most of last week. For several days it was like rain several mornings and so dense as to endanger sea traffic. The steamer Brooklyn narrowly escaped quite a serious accident last week, losing her bearings and driving in between Fish Rock island and shore. She discovered her mistake and reversed the engines, backing out into the deep water, but not, however, till she had disabled herself by losing her propeller. She returned to San Francisco for repairs.

Tuesday Mr. and Mrs. W. M. Smith and son, Herbert, spent the evening and had dinner with Mrs. Lampkin at La Loma resort. The time passed quickly with music and games.

E. B. Lampkin not being satisfied with his success as a hunter at Signal Ridge took his knapsack, gun and dog and went up North Fork alone on Monday afternoon, coming in with two fine bucks Tuesday, a four and three pointer. He was fortunate in catching a train at Elk Prairie, thus getting within half a mile from home and not hiking with such a load.

Mrs. Strange and daughter, Miss Hoyle, left on Wednesday's stage for Berkeley and San Francisco, after spending more than two weeks at La Loma resort.

Mrs. Charley Johnson, of Willits, after spending a month with her mother, Mrs. Benson of Gualala, left on north auto stage Thursday, the 31st, for her home.

E. B. Lampkin, wife and two children, left for Albion the 1st. Mrs. Lampkin has been spending the last two months in this vicinity, leaving her husband to batch until two weeks ago he came for his vacation in the home of his childhood. They were fortunate in securing Mr. Halliday to get them to Point Arena in time to catch the up-coast line, thus reaching their home in a few hours from Bourns Landing.

Mrs. George Maddox, of Albion, is spending a little time with her parents the last week at Fish Rock.

Miss Eloise Wallach, Miss Lois Lampkin, Charles Lampkin and Herbert Smith spent Friday evening on the beach bathing and exploring, taking advantage of the very low tide before sunset. Miss Wallach is quite charmed with her first school and surroundings, and has improved very much in health since living in our bracing sea atmosphere.

The party given by Carl St. Ores, of Bowens Landing, on the evening of the 20th, as a farewell to Miss Lois Lampkin, was a decided success. There was crowd enough for the space in Sea Side school house. Every one had a very nice time socially, while the young folks indulged in dancing. At midnight coffee and cake were served and enjoyed by all. Mr. Atley Bowles furnished the music for the occasion. Mr. Herman Driver was on hand with his car from Steward's Point, Mr. Ike Anslie coming up with him. Mr. Arch Richardson was also on hand, helping out in his jolly way and bringing quite a crowd from Gualala in his machine. Harry Johnson came all the way from Hickman's mill to enjoy the party, and from all appearances he did, believe me. Harry certainly believes in having a good time, likewise his father, who is younger than either of his boys.

The steamer Newberg came into Bourns Landing the 1st and finished loading on board 12,000 ties the 2nd and set sail for San Pedro with her cargo.

The telephone service has lately been re-installed at Bourns Landing, much to the convenience of residents. The nearest service of this kind was Gualala, two and one-half miles distant.

Miss Lois Lampkin, Miss Eloise Wallach, Herbert Smith, Carl St. Ores and David Berry spent Sunday on Fish Rock beach. Bathing, boating and lunching was the program for the day. They report a very enjoyable day.

W. P. Lampkin, Mrs. Lampkin and daughter were entertained by Mrs. Smith at Loma Vista the 2nd and enjoyed the most delicious dinner, as Mrs. Smith knows so well how to prepare.

Miss Lois Lampkin left by auto via Cazadero to visit Mrs. Briones in Sebastopol, the Grahams in Santa Rosa, also friends in Oakland and San Francisco, expecting to reach her destination in San Jose in time for high school, which begins the 11th. After two months' vacation at home she is ready for hard work again.

Gualala, Sept. 3—We are not having our usual warm days for the season, but much fog and chilly nights. Campers find an extra comforter is needed and the continual blowing of the steamers tells us the fog hangs heavy over the water.

Sunday, the 27th, the steamer North Fork was nearly grounded on the rocks at Fish Rock island. She had lost her bearings in the dense fog and was fast making way in this dangerous point when, fortunately, David Berry, Jr., was fishing near by and came to their rescue. Hearing the constant blowing of the whistle, he soon put them on the right course and nothing serious resulted.

H. W. Lampkin walked down to Stewards Point the 20th, and by the help of the blacksmith put a new axle in his car. He was able to bring the car to La Loma resort, and on Monday morning E. B. Lampkin joined him and they started for Signal Ridge in search of the mighty buck. Just before starting they discovered the car needed more repairing, so concluded to go to Point Arena. They were delayed till Tuesday afternoon by the repairs, but finally reached camp and remained till Thursday morning. They were successful in securing one nice buck through the markmanship of H. W. Lampkin. E. B. Lampkin is still faithfully trying for his number.

Miss Young and Miss Wallace, after visiting Miss Allen in Gualala for some time, returned to their home in Los Angeles Saturday, the 26th, via the stage to Cazadero.

Mr. Herbert Smith returned from Annapolis after a week spent at Hickman's mill. Harry Johnson has also secured a position at Hickman's mill.

Frank and Joe Wilson were down in a car from Caspar last week visiting their childhood home again.

J. H. Borden motored from Palo Alto last Sunday—a pretty good drive for one day. He came upto take his family back from their old home in Manchester, where they had been spending a vacation.

E. B. Lampkin came down from Albion by stage the 18th to spend a short vacation in the old home at La Loma resort.

A social dance was given in Gualala hall Saturday last. A few from the suburbs attended.

A social party is to be given Saturday evening at Sea Side school house, a farewell to Miss Lois Lampkin, who expects to return to high school the following Monday in San Jose.

Thursday last all from La Loma resort spent the day on Fish Rock beach making coffee and serving sandwiches, cake, etc. The day was perfect and was spent in bathing in the surf, and through the kindness of Mr. Berry, who kindly loaned his boat, all that cared to go were given boat rides outside as far as the buoys. E. B. Lampkin acted the part of sailor. Those present were Miss Eloise Wallach, Mrs. Strange and daughter, Miss Hoyle, W. P. Lampkin, Mr. and Mrs. E. B. Lampkin and two children, H. W. Lampkin and family, of Redwood City, Mrs. J. S. Lampkin, Miss Lois and Charles Lampkin, making sixteen in all. H. W. Lampkin made two trips in his car to accommodate the party to the beach.

Friday Mr. Lampkin, of Redwood City, left with his family for his home and duties in the sheriff's office of that city, via Yorkville, hoping the road over the mountain would be an improvement on the Cazadero road, which he traveled on his way to Gualala the week before.

Herbert Smith, Miss Eloise Wallach and Miss Lois Lampkin spent Saturday on Gualala river and enjoyed the outings very much.

Mrs. Strange and daughter, Miss Hoyle, expected to leave for San Francisco the 29th, but were just a little too slow, and the stage left them. They have enjoyed the two weeks spent in our redwoods very much and hope to visit this part of Mendocino again next season.

We have been worried over a vicious bull owned by Pedotti and Ciapucia of Gualala for some time, as whenever he saw man, woman or child he would show fight. Last week he attacked an Italian, and the man tried to club him off. The bull got him on his horns, tossing him up and catching him as he came down, and injured him quite seriously. To the relief of the entire neighborhood, Mr. Ciapucia took a rifle and put him where he will not trouble anyone longer. A very good deed.

ADVERTISED LETTERS

List of unclaimed mail matter advertised by W. B. Hagans, Postmaster of Ukiah, Cal., for the week ending Sept. 18, 1916, and sent to the Division of Dead Letter, Washington, D. C.:

Brown, Mr.
Bacon, William (B. B. Ranch)
Doe, Mrs. G. S.
Keen, Mrs. C. M.
Onohundro, W. A.
Smith, Frank M.
Smith, E. M.
Sowalter, Earnest (2)
Sott, Geo.
Scott, H. B., Jr.
Shelton, Mrs. Rose
Wilson, Mrs. Rollo E.
Wright, Frank

H. W. Neil, of Potter valley, transacted business in Ukiah Saturday.

WINCHESTER HOTEL - 3RD and MARKET ST. SAN FRANCISCO

Centrally located—close to theatre and shopping districts.
600 single and family rooms
200 baths FREE for guests
Rates 50¢ a day and up
SPECIAL WEEKLY RATES
FREE BUS to and from all depots and ferries.
Rolkins & Sharp, Proprietors
Chas. Bushy, - Manager

J. W. Eversole
Funeral Directors
and
Licensed Embalmers
New Building North of Palace Hotel
Phone 541 Residence 543

BLACK LEG LOSSES SURELY PREVENTED by CUTTER'S BLACKLEG PILLS
Low-priced, fresh, reliable; preferred by western stockmen, because they protect where other vaccines fail.
Write for booklet and testimonials.
10-dose pkg. Blackleg Pills, $1.00
50-dose pkg. Blackleg Pills, $4.00
Use any injector, but Cutter's simplest and strongest. The superiority of Cutter products is due to over 15 years of specializing in VACCINES AND SERUMS ONLY. INSIST ON CUTTER'S. If unobtainable, order direct.
The Cutter Laboratory, Berkeley, California

NORTHWESTERN PACIFIC R. R.

TRAIN SCHEDULE
EFFECTIVE MAY 28, 1916
DAILY SERVICE
(See Note)

North Bound Read Down			South Bound Read Up	
p.m.	a.m.		p.m.	p.m.
2.45	7.45	San Francisco	12.35	7.05
3.20	8.20	Sausalito	12.03	6.33
3.45	8.45	San Rafael	11.30	6.00
4.35	9.22	Petaluma	10.43	5.18
5.15	9.49	Santa Rosa	10.11	4.51
5.52	10.14	Healdsburg	9.38	4.19
6.06	10.27	Geyserville	9.19	4.07
6.25	10.42	Cloverdale	9.01	3.53
6.58	11.13	Hopland	8.26	3.21
7.29	11.44	Ukiah	7.58	2.55
8.40	1.20	Willits	6.50	1.45
	1.48	Longvale		12.52
	2.19	Dos Rios		12.21
	4.20	Fort Seward		10.20
	5.04	South Fork		9.35
	5.42	Scotia		8.56
	6.08	Fortuna		8.27
	6.15	Fernbridge		8.21
	6.50	Eureka		7.45
	7.25	Ar. Arcata Lv.		7.10

NOTE: Time of arrival and departure is shown opposite station. Arriving time to the left; departure to the right.

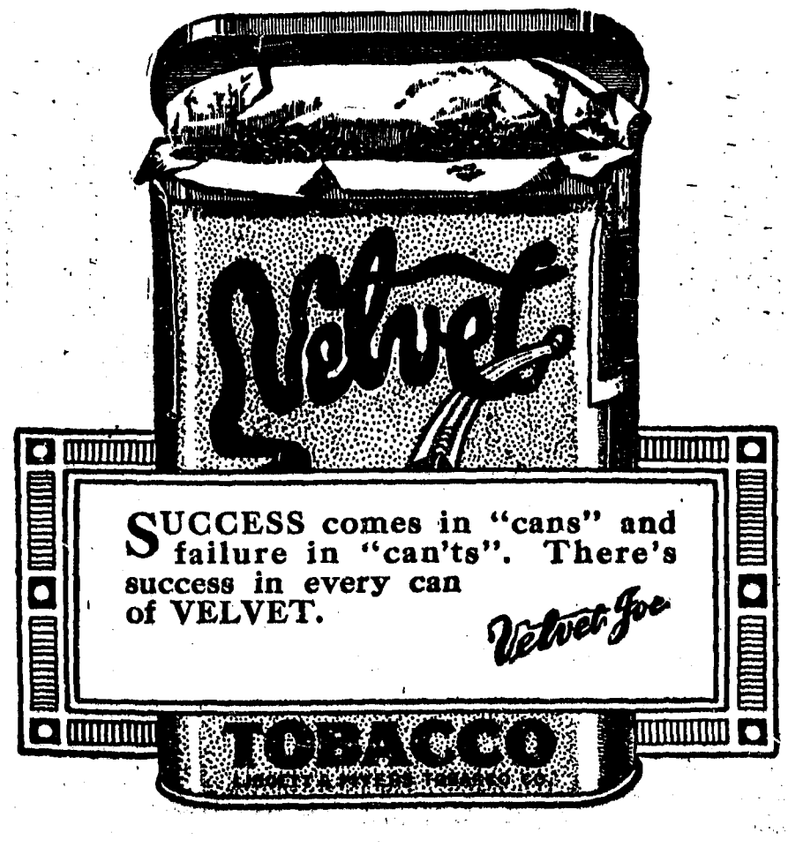

THE WHITE HOUSE

Fall Goods Coming in Daily

We are showing a big assortment of wool Dress Goods in solid color, plaids and stripes.

Our 56 inch all wool fancy plaids for skirts and coats are WONDERFUL VALUES

Complete new line of silks of all descriptions

New line of Ladies', Misses and Children's Wool Sweaters

Our Fall line of Ladies' coats will arrive soon.

JAMISON BROS. CO.
UKIAH, CALIF.

THE DISPATCH-DEMOCRAT

CITY AND COUNTY OFFICIAL PAPER

J. B. SANFORD, Editor and Proprietor
E. P. THURSTON, Associate Editor and Manager

Advertising Rates—Legals, $1.50 per square, first insertion; $1.00 each subsequent insertion | Commercial Rates—25c per inch each insertion.

Subscription Rate, per Year : : : : : : $2.50

UKIAH, CALIFORNIA, SEPTEMBER 8, 1916

PATTON FOR SENATOR

(Bakersfield Californian.)

The decision of a small percentage of the voters of the Republican party in California in favor of making Governor Johnson the nominee of that party for United States Senator will mean little in the final determination of the question as to who shall represent this state in the upper house at Washington.

It is growing more certain daily that Woodrow Wilson will be re-elected to succeed himself as President. The sentiment in that direction is becoming so strong that it is recognized, even by the champions of Mr. Hughes. It has assumed such proportions that today the managers of the Wilson campaign do not concede any state in the union to Hughes. Of course, he will obtain the electoral vote of a number of states, but the Wilson sentiment is such as to leave the result in doubt in each state and this is particularly true in California.

With the certainty of the election of Wilson established the next thing in national importance is to give him a Congress whose members are in harmony with his policies. California has already strengthened his hands by the election of Senator Phelan and the Democracy now offers a fit co-worker with Phelan in the person of George S. Patton.

And Mr. Patton was a champion of popular rights and popular reforms in California when the people were in sore need of advocates of their cause, and when many of those who now profess to lead in such work were either actively aiding the corporation powers of the state or else were standing inactive during the recurring battles between the old machine and the people.

Patton was the friend and co-worker of the honored Stephen M. White. He was a leader in the long war waked by a virile Democracy against railway domination. He was the chairman of the convention that named Franklin K. Lane for governor and his voice was raised in every center in the state in support of the election of that candidate. It was such forceful men as White, and Patton and Lane and Maguire who were the leaders in the long struggle for popular government in California, and it is fortunate now when the people must name a senator who will be either for or against the President that such a man as Patton offers himself for their suffrage.

And there is no question of party involved in the choice of a senator. Republicans have been told by Governor Johnson himthat fact from a hundred rostrums. He is not registered as a Republican and today he does not pretend to be a Republican. Indeed, it may be said he is not recognized as a Republican by Mr. Hughes, the party presidential candidate. So that even supporters of Mr. Hughes will do no violence to party by giving their votes to George S. Patton, who was championing the cause of the people in California long before it was a popular thing to do.

* * * * * *

By prompt and firm measures President Wilson has averted the threatened railroad strike. A strike at this time would have been an unspeakable calamity and the people have nothing but praise for the President's handling of the situation. Everybody is satisfied but the big railroad magnates. They wanted the country tied up, as they thought that a big strike just now would paralyze industry and react in favor of their candidate, Charles Evanescent Hughes. And this is just what would have happened. However the President turned the tables on them and at one stroke gained the labor vote throughout the nation, as well as that of the business interests, who would have suffered from the effects of a tieup.

JOHN PRESTON IMPROVING

Attorney Hugh Preston received word yesterday that his brother, J. W. Preston, who was operated on the first of the week, was progressing favorably. This is the second operation that J. W. has undergone, the previous one occuring several months ago.

COX DIVORCE DISMISSED

The principals in the divorce case of Elizabeth Cox vs. R. C. Cox have become reconciled, and through a stipulation filed in the superior court this week the case has been dismissed.

UNDERGOES OPERATION

Dr. Cleland operated on Mrs. Will Hildreth at the Malpas hospital Wednesday morning to remove gall stones. Dr. Van Allen administered the anaesthetic and along with Dr. Ray Babcock helped with the operation. The patient is doing as well as can be expected.

STREET DANCE SATURDAY EVE.

In place of the concert usually given by the merchants of Ukiah to the hop pickers, on Saturday evening a street dance will be given. That which was to have been held last Saturday evening was postponed on account of the cold evening. Everybody is invited and admission will be free.

CAPTURED NEAR WILLITS

Deputy Sheriff A. A. Ross, of Eureka, captured an Italian by the name of Joe Robi walking into Willits last Sunday afternoon. The Italian is charged with stealing cattle, and Ross had been on his trail for several days.

Two mortars for firing aerial bombs, which were used here last Fourth of July, are missing, and the merchants' association would like to recover them. They are hollow cylinders of paper mache and are of no value to anyone.

Dispatch ads are best.

FORT BRAGG NOTES

(Advocate.)

Angus A. McDonald and Miss Ida Jacobson were married Sunday morning at the bride's home near Mitchell Creek. The couple will reside at Northspur, where the groom holds a good position with the Union Lumber Company.

Twenty-nine dollars in cash and various articles of more or less value were stolen from a cabin at Noyo occupied by M. Goldsam, Fred Roberts and Ernest Osborn this week. Victor Salo and Chas. Hill were arrested for the burglary, but were subsequently dismissed, there being no evidence on which to hold them.

C. M. Yost, of Oakland, is in a Fort Bragg hospital with a fractured pelvis, as the result of a fall from the rear end of an automobile roadster, where he was sitting on a pile of baggage. The accident happened near Yorkville, when the machine hit a chuck hole and jolted Yost from his seat.

PROMOTION OF MAXWELL

Trainmaster Frank Maxwell, recently of Willits, has been promoted to the position of superintendent of the Albion railroad and left Tuesday to assume his new duties. The Albion railroad will be extended to a point near Pieta, where it will connect with the Northwestern Pacific railroad. Chas. Nelson has taken Maxwell's place as trainmaster at Willits.

CANNERY RUNNING FULL BLAST

MORE HELP NEEDED TO TAKE CARE OF BEAN-SNAPPING DEPARTMENT

The bean cannery operated and owned by the Lake County Canning Company is now running full blast, and it is estimated that the canning season is about half over. From time to time since the operating of the cannery the crews have been laid off, owing to both climatic and mechanical troubles, and things have just begun to run smoothly now. The average output per day has been six hundred cases, but with a big crew running over time the company expects to increase the production about a hundred cases per day. Up to the present time there has been some eight thousand cases canned, some of which have been shipped in broken car load lots to wholesale dealers in San Francisco, while the bulk of the output has been stored in the company's warehouse in this city. About two hundred and sixty men and women are employed to put the beans through the "producer to consumer" process.

The cannery here has the most up-to-the-minute machinery of any cannery of its type throughout the state, and the modern equipment does away with a great deal of extra labor and puts things down to an efficient basis, on which every employe may do a maximum amount of work with minimum amount of labor expended. It is estimated that about twenty thousand cases will be the season's output, while if the frost holds off long enough an extra thousand or two may be added. One six-ton load of beans a day is brought over from Lake county, where the company grows its own beans. The beans are brought over usually after night and those that are picked during the day are canned the next day here. The truck takes about two hundred and thirty sacks per load, at an average of about sixty pounds per sack.

The average snapper can make about $1.40 per day, or about eight boxes of snapped beans, during the ten hours of work.

When interviewed as to whether the move from Upper Lake to this city was an economical one, Mr. Cunningham said that he thought that it was, for although some extra work is incurred in the picking and hauling of the beans, nevertheless money was saved by the process. Mr. Cunningham said "The only disadvantage about canning the beans here is that this town is not a cannery town. The people have to become accustomed to having a cannery in the community and to learn that it is no disgrace for even the most proud to work snapping beans. All the Lake county people, rich or poor, go to the cannery in canning season and have a general outing and at the same time earn some money. We have tried, as much as possible, to keep out all undesirables from the cannery, and we thing that the crowd that is now working here is one of the quietest and most mannerly that we have ever had. We would like to have about twenty-five or thirty more women hired in the snapping department, as in some cases the beans are supplied faster than the women can snap them."

Mr. Cunningham thinks that there is no doubt but that the company will branch out and will can other things besides the beans. The valley output of pears is quite extensive and the company will probably can pears next season.

The cannery is a big boost to this community, and local people should patronize the company's output and join in helping to make the canning season one of the year's features here. With the new sanitary capping process, which does away with the old soldering system, which was liable to decompose the beans, and with the cooking system, which insures against burning the beans or leaving them raw, the canned beans are fit food for kings.

Miss Vivian Place is back after her summer vacation.

WANT ADS.

1c a word 1 time; 2c for 3 times; 3c for 6 times. Minimum charge 15c.

FOOD SALE—Mrs. Orpha Chilson will hold a food sale at Foster's store Saturday, Sept. 9th. Cooked foods of all kinds at reasonable prices.

HAYNES six-cylinder, 7-pessenger car in fine condition, new tires, for sale cheap. Gowan Bros.' garage. 47-tf

FOR SALE—Twenty head of good Merino bucks. We have sold the other stock sheep of the Ridgewood ranch and want to get rid of the bucks also. Here is a fine chance to get good bucks. Address C. R. Thomas, Manager, Ridgewood, Cal.

MODERN 6-room house, large lot, for sale $500 below actual value; terms. Address Box 228, care Dispatch. 47-1t

FOR SALE—One-cylinder Indian motorcycle, 1913 model, complete. Address P. L.., care Dispatch office. 47-3t

TRADE FOR 16-INCH STOVE WOOD—Seven year old horse, with harness and surrey, value $150; set double work harness; army saddle; spring wagon, etc. Ed. Ricker, 315 Clara Ave., Ukiah.

FOR SALE—20 acres of good bottom land, located two miles south of town. Phone 38F11. tf

Eph Weiss, the expert refracting optician of San Francisco, will be in Ukiah at the Hotel ecil on Sept. 9th.

FOR SALE—Do you want to buy a good home? Just call and see the place, corner Gobbi Ave. and Mill St. Almost an acre of ground with new barn, fruit trees, house of 4 rooms, electric lights, bath, stationary tubs. Everything complete. Price reasonable with terms, if desired. Write B. N., Box 404, Ukiah, Cal. 46-3t

FOR RENT—Housekeeping apartments; 4 rooms. H. E. Berg. 46-3t

FOR SALE OR TRADE—Gray horse, 9 years old, weight 1200 lbs; value, $150. Wanted—Young mare of about same weight, suitable for a ranch team. Dos Hermanos Rancho. Duveneck & Pickersgill, care Potter Valley Stage, Ukiah, Cal. 46-3t

NOTICE OF REMOVAL—S. W. Pugh, Watkins' salesman, now at 615 Grove Ave., Ukiah. 46-6t

FOR SALE—A beautiful Mahogany case Player-Piano, originally costing $600. Party leaving town, will sell for $365; terms if desired. Address P. O. Box 402, Ukiah. 46-tf

FOR SALE OR LEASE—Eight acres in edge of Ukiah; all level A1 soil; electric pumping plant, with berries, alfalfa, orchard; 4 acres left for truck gardening; good house, barn and other buildings; city water; electric lights; hot and cold water, etc. Inquire at or write to 537 North State street, Ukiah, Cal. 48-4t

FURNITURE — Parties wishing bargains in A No.1 furniture would do well to call and examine that of Mrs. Chalfant-Prince, which is for for sale at the rear of the office of Curtis A. Miller, State street. 48-2t

CLOTH FOR SALE—For heavy overcoating for ladies. Will sell for cost. Samples on display. George Schmitt, the Tailor.

FOR RENT—Light, pleasant front room, with bath. Phone 722 or call 443 North State street. 48-3tp

WANTED—Dressmaking. Will go out by the day or take work home. Prices reasonable. Apply 443 North State street or Phone 722. 48-3tp

SCHOOL DAYS

will soon be with us again, and now is the time to supply the children with their new clothes. Try the "Economy" store for money saving

Just a few hints to you

Boy's suits at **$1.95, $2.95, $3.45**

Boy's Dress Shirts at **35 cents**

Boy's Knee Pants at **35 c and up**

Girl's Shoes **95c and up**

Boy's Shoes at **$1.45, $1.65, $1.95**

Boy's Hats at **50c, 75c, 95c**

The "Economy"

YOUR MONEY SAVER

115 S. State Street Ukiah, Calif.

What Is Urlus Doing?

Look at This Picture

Is the great Urlus listening to himself? You have seen innumerable pictures of artists listening to their talking machine records but Urlus *is not* listening to himself.

He Is Comparing His Voice with Edison's Re-Creation of It

No talking machine manufacturer would dare to submit his talking machine to such a test. It would be too ridiculous. But mark this: Mr. Thomas A. Edison has submitted HIS NEW INVENTION

The NEW EDISON

to this direct comparison before two hundred thousand music lovers in the principal cities on this continent, and this multitude, as well as the music critics of more than two hundred newspapers, were unable to distinguish the singers' living voices from Edison's Re-Creation of their voices.

Not a Talking Machine — The New Edison is not a talking machine. When you hear this wonderful new invention, you will readily concede that it is not.

We want you to hear it — We are licensed by Mr. Edison to demonstrate this new instrument, and we request the privilege of giving you an Edison Musicale in our store at any time that suits your convenience.

THE JOSEPH JEWELRY CO.

Kodaks and Stationery Ukiah, California